WEATHER FORECASTS

Victoria and Vicinity—Winds mostly southerly and westerly, chiefly cloudy with showers.

Lower Mainland—Light to moderate winds, mostly cloudy, with showers.

The Daily Colonist.

(ESTABLISHED 1858)

COLONIST TELEPHONES

Business Office..... 11
Circulation..... 12
Job Printing..... 197
Editorial Rooms..... 80

NO. 247--FIFTY-SIXTH YEAR | VICTORIA, VANCOUVER ISLAND, BRITISH COLUMBIA, SATURDAY, SEPTEMBER 26, 1914 | FOURTEEN PAGES

SIXTY OFFICERS AND 1,400 MEN

Toll of Death in Cruiser Disaster in North Sea, as Officially Announced—List of Officers Published.

COMMANDERS REPORT ON TRAGIC AFFAIR

Usual British Courage and Steadiness Shown by Officers and Seamen—More Than One Submarine.

LONDON, Sept. 25.—It is officially announced tonight that nearly sixty officers and 1,400 men were lost in the sinking of the British cruisers Aboukir, Hogue and Cressy in the North Sea.

No fresh news has been received at the Admiralty concerning the officers who yesterday were unaccounted for, and who, it now must be presumed, lost their lives. They include:

The Aboukir—Lieut. B. H. Bradford; Lieut. Oscar Toze, Lieut. Commander Thomas Harrison, Lieut. S. A. Deane, Lieut. J. G. Watson, Engineer Commander A. F. Everitt, Capt. of Royal Marines C. Fields, Chaplain Rev. K. G. Robson, Surgeon H. J. Hopps, First Paymaster T. W. Roome.

The Cressy—Captain R. W. Johnson, Lieut.-Commander Watkins Grubb, Lieut.-Commander B. M. Harvey, Lieut.-Commander E. P. Gabbett, Lieut. S. Wise, Lieut. Royal Naval Reserves S. P. Bennett, Lieut. Royal Naval Reserves P. A. G. Kell, Engineer Commander R. H. Grazelbrook, Engineer Lieut. Commander F. C. Haydon, Paymaster H. D. Ward, Surgeon Royal Naval Volunteers A. E. Turnbull.

The Hogue—Lieut.-Commander Clive Phillipps-Wolley (already reported lost); Lieut.-Commander H. E. D. Rennick, Lieut. Royal Naval Reserves E. P. J. Tinney.

The Admiralty, publishing tonight the reports of the senior surviving officers of the cruisers Aboukir, Hogue and Cressy, lay down the rule that military dispositions and interests must take precedence over the saving of life in such cases, and that ships must be left to their own resources as they would be in battle.

Commanders' Report

The facts concerning the sinking of the cruisers are contained in an Admiralty statement issued tonight.

The reports of Commanders Nicholson, of the Cressy, and Norton, of the Hogue, state that the Aboukir was hit by one torpedo and sunk in 35 minutes. Three torpedoes were fired at the Cressy, one of the explosives missing narrowly. She lasted from 35 to 45 minutes. The Hogue was struck twice, ten to twenty seconds elapsing between the torpedoes, and went under in five minutes.

The Cressy fired on the submarine, and some of the officers were confident that some of the shots sank her. Commander Nicholson says that the three torpedoes directed against his ship might have been fired by the same submarine, and that there is no real proof that more than one was engaged.

Discipline and Heroism

The reports show that the strictest discipline was maintained, and that acts of heroism were performed, but the Admiralty has established the rule that such affairs must be governed by the same laws as prevail in naval actions, and that disabled ships must be left to their own resources rather than that other ships should be jeopardized by rescue work.

The statement follows:

The facts of this affair cannot be better conveyed to the public than by the attached reports of the senior officers who have survived and have landed in England.

The sinking of the Aboukir was, of course, an ordinary hazard of patroling duty. The Hogue and the Cressy, however, were sunk because they proceeded to the assistance of their consort and remained with engines stopped, endeavoring to save life, thus presenting an easy and certain target to further submarine attacks.

The report on sinking of the Cressy, signed by Bertram W. L. Nicholson, commander of the late H. M. S. Cressy, follows:

"Sir—I have the honor to submit the following report in connection with the sinking of the H. M. S. Cressy in company with H. M. S. Aboukir and Hogue on the morning of the 22nd of September while on patrol duty:

Struck While Rescuing

"The Aboukir was struck at about 6:25 a. m. on the starboard beam. The Hogue and the Cressy had taken up positions, the Hogue ahead of the Aboukir and the Cressy about 400 yards on her port bow. As soon as it was seen that the Aboukir was in danger of sinking all the boats were sent away from the Cressy and a picket boat was hoisted out without steam up. When cutters full of the Aboukir's men were returning to the Cressy the Hogue was struck apparently under the aft

Continued on Page 2, Col. 3

HEAVY LOSS OF OFFICERS

Seven Hundred Killed, Wounded and Missing in British Army—German Losses Equally Severe

LONDON, Sept. 25.—London papers this morning contain, outside of the official communications, no dispatches from abroad referring to operations, or in any way indicative of the character of the operations in progress.

The Times' military correspondent confines himself to a discussion of the need of training officers, pointing out that in a month of fighting England has lost about 1,100 officers killed, wounded and missing; that is, nearly two officers out of every five.

All testimony has shown that the Germans have suffered equally in regard to officers.

CHANGING GENERALS

Von Stein, Fiction Writer, Given Command of Reserve Corps—Two Other German Changes

LONDON, Sept. 25.—The Times says it is interesting to learn that General Von Stein, who, as Quartermaster-General of the German army, has been responsible for the publication of false official reports of the fighting has been given command of the fourteenth reserve army corps.

This is learned from recent German newspapers received here. No mention is made of his successor.

General Von Stein succeeds General Von Schubert, who has been given another appointment. This is one of several changes. In place of General Von Hausen, who is reported to be ill, General Von Elmn has been appointed. He is a cavalry general and was Prussian Minister of War several years ago. General Count Kirchbach, who had been wounded, has been replaced as commander of the tenth reserve army corps by General Von Eben.

German Shrapnel Fire

LONDON, Sept. 25.—The Times publishes an article from an officer on the firing line who says his experience of German shrapnel fire was that "though well directed, the time fuses were badly set, and although the branches of the tree tops were knocked off, shrapnel bullets fell simply like hailstones among us, and with the same harmless effect—sharp crash and nothing more. Although we were heavily shelled when in close formation at this point, I saw no men fall." He says the Germans made a special mark of officers, which explains the heavy casualties among them.

New South Wales Relief Fund

LONDON, Sept. 25.—New South Wales has raised £250,000 for the national relief fund.

IRELAND'S HELP WILL BE GIVEN

Response to Premier Asquith's Dublin Address Is Enthusiastic—Nationalist Leader Pledges Irish Support.

DUBLIN, Sept. 25.—Premier Asquith appeared at the Mansion House here tonight for the purpose, as he expressed it, in the opening of his speech, "as head of the King's Government to summon loyal and patriotic Ireland to take her place in defence of our common cause."

The Premier received a tremendous ovation when he appeared at the Mansion House with John E. Redmond, the Irish Nationalist leader, and the Earl of Aberdeen, Lord Lieutenant of Ireland, and his opening words aroused the greatest enthusiasm. He went on to say that there had been wars with regard to which there was a diversity of opinion, but that was not the case today.

Today, he declared, throughout the Empire, without distinction of creed, or party or race, climate or class or sect, the people were united in defending the principles the maintenance of which was vital not only to the British Empire, but to all that was worth having in our common civilization and the future progress of mankind, whether Great Britain succeeded or failed.

"But," exclaimed the Premier, "we are not going to fail."

No Higher Cause

There could not be any higher cause, said the Premier, than the vindication of international good faith and protection of the weak against the violence of the strong and those who preached a practical religion of force.

Germany was the real responsible factor in this war. There was nothing in the quarrel, such as it was, between Austria and Servia that could not be settled by pacific means, but for the fact that in the judgment of those guiding and controlling the German policy the hour had come to strike the blow which had been long and deliberately prepared.

In their hands lay the choice between peace and war, and their election was for war.

"The invasion of Belgium and France," said the Premier, "constituted the blackest pages of war's sombre history. England had worked to the last for peace."

In his appeal for Irishmen he was backed by Irishmen of all parts of the Empire and the world.

"The old animosities are dead. What Great Britain asks, what she believes Ireland is ready and eager to give," he said, "is a free will offering of free people."

Mr. Redmond, who followed, said he had promised the Archbishop of Malines that Ireland would bring her arms and strength to avenge Louvain.

"It is Ireland's duty to fight," declared the Irish Nationalist leader. "Great Britain has kept faith with Ireland, and Ireland will keep faith with Great Britain."

Great crowds gathered in the streets of Dublin and cheered the Nationalist volunteers, who, armed with rifles and bayonets, acted as a guard of honor.

Earthquake in Ecuador

GUAYAQUIL, Ecuador, Sept. 25.—A heavy earthquake shock was felt here this morning. No damage was done, but a great panic was caused among the people.

Officers Die of Wounds

LONDON, Sept. 25.—Tonight's casualty list contains the names of six officers previously reported wounded who have died since of their wounds. Nine other officers have been wounded and four officers of the Medical Corps are missing.

German Vessels Not Sunk

LONDON, Sept. 24.—Telegraphing from Berlin, the Amsterdam correspondent of Reuter's says that a telegram received there denies on competent authority that the Russian cruiser Bayan sank a German cruiser and two torpedo boats in the Baltic.

SEVERE BATTLE ON WEST FRONT

French Troops in Region of Noyon Compelled to Give Ground for Time, but Soon Resume Offensive.

ENEMY RETIRING IN WOEVRE DISTRICT

Their Centre Weakened to Strengthen Forces on the Wings—Germans Exaggerated Number of Prisoners.

PARIS, Sept. 25.—The official communication issued at 11 o'clock tonight regarding the progress of the battle in Northern France says that this morning French troops in the region of Noyon were compelled to give ground before superior forces, but having been reinforced, again assumed the offensive, the engagement being one of particular violence. The text of the statement follows:

"1. On our left wing, in the region to the northwest of Noyon, our advanced troops, having come in contact with superior forces of the enemy, were compelled this morning to give a little ground. Being reinforced, however, by fresh troops, these troops have vigorously resumed the offensive. The struggle in this region has taken on a character of extreme violence.

"2. In the centre there is nothing new to report.

"3. On our right wing the enemy has begun to give way before the attacks of our troops coming from the direction of Nancy and Toul.

"In the southern region of the Woevre the enemy is retiring towards Rupt-de-Mad (in Meurthe-et-Moselle). The action continues.

"On the heights of the Meuse the German forces have succeeded in penetrating nearly as far as St. Mihiel (on the right bank of the Meuse, twenty miles south by southeast of Verdun), but have not been able to cross the river."

Germans Driven Back

AT THE BATTLEFRONT, via Paris, Sept. 25.—French and British troops, intermingled with Turcos and Moors, not only held their own but caused the strongly reinforced German western wing to reel backwards near St. Quentin yesterday and today, imperilling the German line of communication toward the frontier of Belgium.

The German centre has been weakened by the rush of troops from that position to meet the threatening movement of the Allies, and two strong forces were engaged at close quarters today between St. Quentin and Tergnier.

The military authorities naturally refuse to permit the disclosure of the exact position of the fighting, but it is generally known that the battle now progressing is of prime importance.

Meanwhile, at other parts of the battle line, which is about 120 miles long, fighting continued today in dogged fashion. The Allied troops followed the example set by the Germans, and dug themselves deeply in. The artillery of both armies kept up an incessant

Continued on Page 2, Col. 5.

RUSSIANS CHECK GERMAN FORCES

Several Engagements in Russian Poland Result in Their Favor—Germans Take Over Control of Cracow.

PETROGRAD, Sept. 25.—The general staff has issued the following statement:

"On Sept. 23 the Russians encountered the tentative movement of the German vanguard to advance in the Government of Suwalki (a Government of Russian Poland bordering on Prussia). Within the circle between Sacheschubchin and Vincent, several engagements with the front of the enemy have resulted favorably for the Russians.

"In West Galicia there is no fighting. The Austrian army, driven from Khyrow, continues a general retreat."

Austrians Shoved Aside

LONDON, Sept. 26.—"That Cracow has been occupied by German troops, that the town has been put under a German military commandant, and that the Austrian civil administration has been displaced is the gist of the latest advices received here," says the Petrograd correspondent of The Morning Post. "All the original administration of the town and all civil authorities of the Austrian Government have left, and the residents are leaving in a panic.

"The leaders of the Polish secret committee which has been in charge of all the Polish volunteer detachments fighting on the Austrian side, also have left Cracow. The Germans have thrown three army corps into the Cracow district, according to the information, and are making more thorough preparation for the expected Russian attacks.

"Word has been received here that Germany has stopped all traffic on the railways between Berlin and the German Baltic ports of Danzig, Elbing and Stettin. This news has set experts to figuring on the possibility of a German descent on Russian territory by way of the Baltic. Any such move is regarded here as impossible from the standpoint of an effective act of war, although it might be theatrically effective in supporting the morale of the Berlin populace."

THE LATE SIR JAMES WHITNEY

DEATH CLOSES NOTABLE CAREER

Sir James Whitney, Premier of Ontario, Succumbs to Illness After Long Struggle—Funeral on Tuesday.

TORONTO, Sept. 25.—Sir James Whitney died here suddenly this morning. Early last Winter, when on a visit to New York, he was seized with a serious illness, and for a time his life was despaired of. Sir James' splendid vitality however, came to the rescue, and he recovered rapidly and was able to take part in the Provincial Legislature campaign in June. About six weeks ago he was taken ill again, but was on the road to recovery when the final seizure came.

The death of Sir James Whitney will not, for the present, alter the existing personnel of the Provincial administration. Lieut.-Governor Sir John Gibson has requested the present cabinet to continue. Hon. R. A. Pyne, Minister of Education, who has been acting Premier during the late Premier's illness, will continue to act in that capacity for a time. In the absence of Hon. J. J. Foy who is indisposed, Hon. Mr. Pyne is senior member of the cabinet.

Funeral arrangements, so far as they were completed tonight, will include lying in state in the legislative assembly chamber on Monday next. On Tuesday morning at 9 o'clock a special service will be held in St. James Cathedral, where Sir James was a frequent worshipper, and at 10 o'clock a special train will convey the remains to Morrisburg. Interment will take place in the family plot in the cemetery adjoining the Whitney memorial church.

It is announced from Ottawa that Hon. Frank Cochrane, Minister of Railways, and Hon. J. D. Reid, Minister of Customs, will represent the Dominion Government at the funeral.

The Hon. Sir James Whitney, who was born in Williamsburg, Ontario, on October 2, 1843, came of English stock, his grandfather, Henry Whitney, having emigrated to America from Herefordshire in 1640. He received his early education at the public schools and at Cornwall Grammar School, afterwards serving for several years in the militia, and seeing active service during the Fenian troubles in 1866. He then read for the bar, and was admitted in 1876, taking silk in 1890, and becoming a bencher ex-officio of the Law Society of Upper Canada. Sir James successfully practised his profession at Morrisburgh, and became one of the leaders of the bar in that portion of Ontario.

His first attempt to enter active political life was unsuccessful, when he contested the constituency of Dundas in the general election of 1886. In 1888, however, he was successful in being returned for the same constituency, for which he sat in the Ontario Legislature ever since, being leader of the Opposition from 1896 to 1905, since which date he has been Premier and President of the Council. In 1906 Sir James Whitney was a delegate to the Ottawa Interprovincial Conference, and was chairman of that body in 1910.

Continued on page 3, Col 3.

PREMIER'S FAREWELL TO B. C. VOLUNTEERS

Sir Richard McBride yesterday sent the following telegram to Lieut.-Col. W. Hart McHarg:

"We in British Columbia bid you all good-bye with mingled feelings of sorrow and regret for the cause of your departure, and of pride that you are contributing so nobly to the Empire's defence. British Columbia not only expects, but knows, that your boys will do their duty unflinchingly and to the end. All good wishes go with them for success of arms and a glorious return.

"R. McBRIDE."

BAVARIANS ANGERED

Recent Insults Offered by Prussians to Queen of Belgium—Are Now Being Removed

LONDON, Sept. 26.—A dispatch from Ghent to The Express says that the trouble between the Bavarians and Prussians in Brussels has continued, and that all Bavarians in Belgium are being removed. The resentment of the Bavarians, it is said, is due to insults alleged to have been offered by the Prussians to the Belgian Queen, who is a Bavarian princess.

A dispatch from Amsterdam to Reuter's says, however, that the report of fighting between the Prussians and Bavarians is officially denied in Brussels.

NURSES NOT SPARED

Seven Killed and Two Wounded While on Hospital Duty During Shelling of Rheims

PARIS, Sept. 26.—The French Society for the assistance of the wounded, announces the killing of seven nurses and the wounding of two others while on hospital duty during the shelling of Rheims. Five of those killed were members of a religious order; the others were young graduate nurses.

Every day announcements are made by one or another of the Red Cross societies of women falling while caring for the wounded within the battle zone.

Afraid of German Cruisers

GUAYAQUIL, Sept. 25.—The British mail steamer Quilpue, which was ready to leave for Panama today, suspended the start of her voyage at the last moment when it was announced that a German fleet was waiting for her.

GERMANS CAMP NEAR WATERLOO

Historic Ground Occupied Apparently for the Purpose of Covering Retreat—Lines Drawn in at Brussels.

LONDON, Sept. 25.—The Ostend correspondent of Reuter's Telegram Company sends the following dispatch:

"Forty thousand Germans have been encamped in the environs of Waterloo since Saturday, headquarters being established at Ruysbroek. All passports to Mons are being refused by the German authorities at Brussels, the object apparently being to prevent travellers seeing the great amount of army transport which has already returned there from France.

"The Germans have installed heavy siege guns at Grimberghen and Meysse. To prevent the inhabitants of these places from reporting the fact the men have all been shut up in a church and the women have been sent to Brussels.

As a consequence of the exhaustion of supplies in some classes of provisions, the German governor of Brussels has consented that the burgomaster may go to Antwerp with the object of securing the consent of the Belgian Government for the dispatch of grain and cattle to the city. The understanding is that these provisions will not be requisitioned by the Germans."

Continued on Page 2, Col. 5.

DUEL IN THE AIR

Belgian Biplane Fights With German Air Craft and Sends It Down to Earth

LONDON, Sept. 25.—A duel in the air over Brussels between a Belgian biplane, which was making a reconnaissance, and a German machine, which was in pursuit of the biplane, is described by a correspondent of the Exchange Telegraph Company, who witnessed the contest.

The two machines ascended to a great height, and after a swift flight the aviators exchanged shots at short range. Suddenly the German turned turtle and fell, and the Belgian biplane returned to Antwerp.

GERMAN SEARCHLIGHTS

Used to Seek Out Positions of Allies With Disturbing Effect—Hillsides Thoroughly Searched

LONDON, Sept. 25.—The Chronicle's correspondent at Paris in the course of a lengthy dispatch, describes the use of searchlights by the Germans. He says as soon as darkness falls the Germans light their lamps and play them upon all points.

These long, tapering fingers of light creep along the hillsides, touching the positions of sleeping battalions with a light luminance. They feel their way along the fringe of autumn woods, so that in a moment where there had been black laps of darkness one sees the shimmer of leaves and grasses and tree trunks like columns of burnished metal. They are extraordinarily inquisitive, these feelers of light, and point suddenly and arrestingly at moving objects, which halt at the first touch of that perilous illumination.

A friend who has been driving officers about the front says that a few nights ago he was driving rapidly towards the wireless signal station when his car was picked out by one of these traveling rays. In a moment he and the officers who were with him were flooded with a white brilliance, so that they were dazzled and startled. A moment after a shell came hurtling overhead and several bullets buried themselves in the chassis.

"Fatherland" Is Barred Out

NEW YORK, Sept. 25.—The publishers of The Fatherland, a weekly paper issued here for the purpose of creating sentiment in America in favor of Germany, received a letter from Postmaster Morgan yesterday notifying them that the paper has been placed on the list of publications prohibited from transmission by post in Canada, and requesting the publishers to see that no further copies are mailed hereafter to Canada.

COMMANDERS OF FOUR BRIGADES

Officers, Including Colonel Currie, Appointed for Canadian Force—Commander-in-Chief Not Chosen.

VALCARTIER Sept. 25.—The permanent officers commanding the brigades composing the first contingent have been appointed. The infantry brigades will be commanded by Lieut.-Col. R. E. W. Turner D.S.O., V.C., commander of the 23rd Scottish Light Dragoons, Waterloo, Que.; Lt.-Col. M. S. Mercer, commander of the 2nd Regiment, Queen's Own Rifles, Toronto; Lieut.-Col. A. W. Currie, commander of the 5th Regiment, Victoria, B.C.; Lieut.-Col. J. E. Cohoe, commander of the 5th Infantry Brigade, Niagara Falls.

The artillery brigade will be commanded by Lieut.-Col. H. E. Burstall, commander of the Royal Canadian Artillery. Lieut.-Col. A. C. Macdonnell, D.S.O., Winnipeg, will command the Strathcona Horse, and Lieut.-Col. C. M. Nelles will command the Royal Canadian Dragoons. Lieut.-Col. Nelles was an officer in the Royal Canadian Dragoons, Toronto, and has also been inspector of cavalry.

The commander-in-chief of the Canadian force, it is understood, will be chosen by the British War Office, and no announcement is expected until the troops are landed in England. Several names were suggested to the British War Office, and the Canadian authorities will accept their decision.

Besides the chief commanding officer, who will rank at least a brigadier-general, there will also have to be a second in command.

The probabilities are that the permanent cavalry and artillery of the contingent will see service before the infantry. The Royal Canadian Artillery, Strathcona Horse, Royal Canadian Dragoons and the Canadian regulars are well trained. The rest of the division will likely get several months of training in England before going into active service. It is predicted that the Canadian force will land at Southampton and march through London, where they will get a tremendous reception. The infantry will likely camp at Aldershot and the artillery at Salisbury Plains.

Kingston's Contribution

KINGSTON, Ont., Sept. 25.—A three days' campaign for the Patriotic Fund was concluded today. The amount collected was $52,980.

WHAT NAVY ACHIEVED

British People Saved Immense Amount of Expense by Fleets Having Control of Sea

LONDON, Sept. 25.—The Naval and Military Record publishes an interesting calculation showing what would have been the cost to Great Britain had prices risen owing to any failure of the British navy to control the enemy's fleet. The average expenditure per head per week is reckoned at $2 and the probable rise at $1, which is thought a moderate estimate.

With a population of 45,000,000 the increase would represent an extra expenditure for food, manufactured goods and clothing of $60,000,000 a week. Therefore, according to the Naval and Military Record, the navy has saved the nation about $620,000,000.

HEAVY ATTACKS WEST AND EAST

Allies and Germans Endeavoring to Carry Out Enveloping Movements on Their Left and Right Wings.

VIOLENT FIGHTING ON WESTERN SIDE

Australians Seize German Territory in New Guinea—Reports of Further Successes for Russian Armies.

LONDON, Sept. 25.—Almost simultaneously, two great hammer strokes in the battle in France are falling, and some decisive result will before long be announced. The Allies have struck the German right wing, and the Germans, on their part, have hurled themselves against the French line between Verdun and Toul. Should either stroke be driven home, the battle will be decided.

The commencement of the two attacks in earnest was disclosed by the French official statement issued this afternoon, but little is known of how they are progressing.

The action against the German right is described as a very violent general one, in which the French left encountered an army corps composed of troops which the Germans brought from the centre of Lorraine, and the Vosges.

Shows Advance

The clash occurred in the district between Tergnier and St. Quentin, so that the French have made a considerable advance to the northwest since the last mention was made of this part of their army. The country is a rolling one, intersected by streams, canals and a perfect network of roads running in all directions.

The French report admits that the Germans have succeeded in gaining a footing on the Meuse heights and have pushed forward in the direction of St. Mihiel, bombarding the forts of Baroches and the Romain camp, which face each other across the Meuse. The report, however, adds that on the other hand, to the south of Verdun the French remain masters of the Meuse, and that their troops debouching from Toul have advanced into the region of Brigent.

In the centre, to the east of Rheims, the French have made some progress, but elsewhere nothing of importance has happened so far as is shown in the official reports, and no other information is available, as the strictest censorship has now been established.

German Reverse in Prussia

Some confirmation comes today of yesterday's reports that the Germans have suffered a reverse on the East Prussian frontier.

Several trainloads of wounded, including German prisoners, have arrived at Pskov, according to a Petrograd dispatch, having been engaged in severe fighting on the border of Suwalki, where, they say, the Germans sustained heavy loss.

In Galicia the Russians have captured a few more towns, and are perfecting their plan for an attack on Przemysl, an advance against General Dankl, and eventually against the fortress of Cracow.

While the Servians and Montenegrins are closing in on the Bosnian city of Sarayevo, the Austrians have retaliated by resuming the bombardment of Belgrade, which during the early weeks of the war was under constant fire from the Austrian guns across the river. They have also attempted to cross the Danube, but, according to Servian reports, have failed.

The French and British navies have annexed the island of Lissa, in the

Continued on Page 2, Col. 4

HER HANDS CUT OFF

Little Belgian Girl Cruelly Mutilated by German Fiends—American Captain's Statement

NEW YORK, Sept. 25.—Captain W. J. Roberts, of the American liner New York, which arrived today from Liverpool, said that his daughter, at his home in Liverpool, was caring for a little Belgian girl whose hands had been cut off by German soldiers.

"She is a pretty flaxen-haired little thing about six years old," the captain said, "and I cannot understand how any man could commit such a barbarous act on an innocent child."

The New York brought 681 passengers, among the number being Rear-Admiral U. R. Harris, U. S. N., and Prof. H. C. Bierworth, of Harvard.

Admiral Harris refused to discuss the European war, but he said he admired the manner in which British troops were being sent to the front. When he left England, he said, 200,000 of the second half-million men asked for had been recruited and were being prepared for the conflict.

Professor Bierworth said that the German people were enthusiastic about the war and could not understand the attitude of the Italian people in not wishing to take part in it. He did not believe that Germany was ready for a republican form of government.

FIFTY YEARS AGO TODAY

(From The Colonist, Sept. 26, 1864.)

On Sunday night a singular phenomenon was witnessed from this city. On the summit of the snow-clad Olympic mountains in Washington Territory an intensely brilliant light or ball of fire was seen to shine for about a minute and then diminish gradually. We have heard of ignis fatui, false moons and other phenomena but we have never heard of anything like this. A similar sight was seen, and chronicled in The Colonist, more than a year ago. The weather at the time was clear and frosty. About 12 o'clock at night a rather severe earthquake was felt, lasting for about 12 seconds, all the while it was rattling the windows, shaking houses, dogs and fowls took the alarm and sent up a midnight concert. Another shock occurred about 5 o'clock in the morning.

The Mutineers—Thomas Wilson, James Henry and Thomas Sanderson, charged by the master of the John Stevenson with mutiny on the high seas, were yesterday brought before the police magistrate and committed.

"THE GIFT CENTRE"

Her Heart May Be Set on Possessing a Fine —Diamond Ring—

We have just completed in our own factory a very beautiful assortment of

Popular Priced Diamond and Diamond Combination Rings

at prices ranging from $70 down to $25.

SHORTT, HILL & DUNCAN

Diamond Merchants, Goldsmiths and Silversmiths
At the Sign of the Four Dials
CORNER BROAD AND VIEW STREETS
Phone 678

Campbells PRESCRIPTION STORE

Corner Fort and Douglas - - - Phone 135

THE STRENGTH-GIVING

Body-building power of **Plasmon** is well known and it is the best nerve food on the market. We always have a supply of Plasmon Oats, Biscuits, Cocoa and the Plasmon Powder in stock. Sold in air-tight tins.

We Are Prompt, Careful and Use Only the Best in Our Work

SYLVESTER'S HUNGARIAN FLOUR

Just come to hand, one carload, and will sell at right price.
$1.75 PER SACK.

Tel. 413 **SYLVESTER FEED CO.** 711 Yates Street

Corrig College

Beacon Hill Park, Victoria, B. C.
Select High-Grade Day and Boarding College for Boys 7 to 16 years. Refinement of well-appointed gentleman's home in lovely Beacon Hill Park. Number limited. Outdoor sports. Prepared for business life or professional or university examinations. Fees inclusive and strictly moderate. A few vacancies at Autumn term, September 1, 1914.
Principal, J. W. Church, M. A.

Preserving Season

We Have All the Requisites
Peaches, per box 90c
Plums, per basket 75c
Fruit Jars, Economy, $1.00 and $1.25
Seal Fast, $1.30 and $1.25
Mason, $1.00 and 85c
Pare-Wax and All Other Accessories

ERSKINE'S GROCERY
Phone 106.
Cor. Johnson and Quadra St.

These Honest, Time-Tried Ingredients— are the bulwark of RAMSAY QUALITY

Is RAMSAY PAINT you get the most accurate and thorough combination of approved raw materials. Master painters will tell you no better materials exist. Your own good judgment will tell you that scientific machine mixing is superior to guess-work and "hand paddling."

Specify Ramsay for your next big-job—and for the odd jobs you do yourself get the right Ramsay finish. Splendid service from the local Ramsay dealer or write the manufacturers. (2)

A. RAMSAY & SON CO. (Established 1842) MONTREAL, Qe.

Carnegie's Swedish Porter

Contains the life-sustaining properties of pure malt and hops.

Taken with the midday and evening meal, it constitutes a real aid to digestion.

Creates energy and vim, and is specially helpful in combatting body and nerve depression.

Is without a rival in flavor and palatableness; an ideal beverage for family use.

WHOLESALE AGENTS
Pither & Leiser, Limited
VICTORIA VANCOUVER, B.C.

GERMANS LOSE BY TRADE WAR

Many Large Contracts Taken Away and Given to British and American Companies—Railway Equipment.

LONDON, Sept. 25.—The trade war on Germany is proving a great success. Contracts, from the meanest penny toy to first-class locomotives, originally placed with German firms, are rapidly being transferred to British companies. In few trades has there been keener competition from the Germans than in railway locomotives and the rolling stock industry.

Before the declaration of the war, important orders for British and overseas railways were in the hands of leading German companies, one of the most important contracts comprising a large number of passenger coaches for the new electrified services around Buenos Ayres of the Central Argentine Railway Company. This contract was originally placed with a Hanover firm, but has now been awarded to the Metropolitan Amalgamated Railway Carriage Company of Birmingham.

South Africa and New Zealand had large orders for locomotives with the Maffie Co., of Munich. The Hanover Company were also building thirty-four passenger carriages for the Union of South Africa Railways.

Kersickal of Cassel had orders for eighteen heavy main line engines for the Indian railways and some Argentine railways.

The Hanover machine factory was building locomotives for the Bengal Railway and the Taff Vale Railway, and the Hohenzollern works at Dusseldorf were building six powerful shunting locomotives for the Port of London authority.

All these contracts have now been cancelled, and shortly will be divided among British and American engine firms.

SIXTY OFFICERS AND 1,400 MEN

Continued From Page 1

9.2 magazine, as a very heavy explosion took place immediately. Almost directly after the Hogue was hit, we observed a periscope on our port bow about 300 yards off.

"Fire was immediately opened, and the engines were put full speed ahead with the intention of running her down. Our gunner, Mr. Dougherty, positively asserts that he hit the periscope, and that the submarine sank. An officer who was standing alongside the gunner thinks that the shell struck only floating timber, of which there was much about, but it was evidently the impression of the men on deck, who cheered and clapped heartily, that the submarine had been hit. This submarine did not fire a torpedo at the Cressy.

Cressy's Death Blow

"Captain Johnson then manoeuvred the ship so as to render assistance to the crews of the Hogue and Aboukir. About five minutes later another periscope was seen on our starboard quarter and fire was opened. The track of the torpedo she fired at a range of 500 to 600 yards was plainly visible, and it struck us on the starboard side just before the after bridge.

"The ship listed about ten degrees to the starboard and remained steady. The time was 7:15 a. m. All the watertight doors, deadlights and scuttles had been securely closed before the torpedo struck the ship. All the mess stools and all available timber below and on deck had been previously got up and thrown over the side for the saving of life.

"A second torpedo fired by the same submarine missed and passed about ten feet astern. About a quarter of an hour after the first torpedo had hit, a third torpedo, fired from a submarine just before the starboard beam, hit us under No. 5 boiler room. The time was 7:30 a. m. The ship then began to heel rapidly, and finally turned keel up, remaining so for about twenty minutes before she finally sank at 7:55 a. m.

"A large number of men were saved by casting adrift one pattern three target. The steam pinnace floated out of her crutches, but filled and sanks

"The second torpedo which struck the Cressy passed over the sinking hull of the Aboukir, narrowly missing it.

"It is possible that the same submarine fired all three torpedoes at the Cressy.

"The conduct of the crew was excellent throughout. I have already remarked on the bravery displayed by Captain Phillips, master of the trawler, L. T. Corinder, and his crew, who picked up 156 officers and men."

Commander Norton's Report

The report of Commander Reginald A. Norton, late of H. M. S. Hogue, follows:

"I have the honor to report as follows concerning the sinking of the Hogue, Aboukir and Cressy:

"Between 6:15 and 6:20 a.m. H. M. S. Aboukir was struck by a torpedo. The Hogue closed on the Aboukir, and I received orders to hoist out the launch, turn out and prepare all boats and unlash all timber on the upper deck. Two lifeboats were sent to the Aboukir, but before the launch could get away the Hogue was struck on the starboard side amidships by two torpedoes at intervals of ten to twenty seconds.

"The ship at once began to heel to starboard. After ordering the men to provide themselves with wood or hammocks, etc., and to get into the boats on the booms and take off their clothes, I went, by Captain Nicholson's directions, to assist the damaged engine room. The artificer engineer informed me that the water was over the engine room gratings.

"While endeavoring to return to the bridge the water burst open the starboard entry port doors, and the ship heeled rapidly. I told the men in the port battery to jump overboard, as the launch was close alongside, and soon afterwards the ship lurched heavily to starboard.

Washed Into Sea

"I clung to a ringbolt for some time, but finally dropped on to the deck, and a huge wave washed me away. I climbed up the ship's side and was again washed off. Eventually, after swimming about from various overladen pieces of wreckage, I was picked up by a cutter from the Hogue, Coxswain L. S. Marks, which pulled about for some hours picking up men and discharging them to our picket boat and steam pinnace and to the Dutch steamers Flora and Titan, and rescued in this way Commander Sells (of the Aboukir, Engineer Commander Stokes, with legs broken, Fleet Paymaster Elder and about 120 others.

"Finally, about 11 a.m., when we could find no more men in the water, we were picked up by the Lucifer, which proceeded to the Titan and took from her all our men, except about twenty, who were too ill to be moved.

"A Lowestoft trawler and the two Dutch ships, the Flora and Titan were extraordinarily kind, clothing and feeding our men. My boat's crew, consisting mainly of Royal Navy Reserve men, pulled and behaved remarkably well. I particularly wish to mention Petty Officer Hallon, who, by encouraging the men in the water near me, undoubtedly saved many lives.

Lieut.-Commander Phillipps-Wolley

"Lieut.-Commander Phillipps-Wolley, after hoisting out the launch, asked me if we should try to hoist out another boat, and endeavored to do so. The last I saw of him was on the after bridge, doing well.

"Lieut.-Commander Tillard was picked up by a launch. He got up a cutter's crew and saved many lives, as did Midshipman Casalet, in the Cressy's gig. Lieut Chichester turned out the whaler very quickly.

"Dutch mailing trawler sailed close by, but went off without rendering assistance, although we signalled to her to come near.

"The Aboukir appeared to me to take about thirty-five minutes to sink, floating bottom up for about five minutes. The Hogue turned turtle very quickly in about five minutes, and floated bottom up for several minutes. A dense black smoke was seen in the starboard battery, whether from coal or torpedo cordite I could not say. The upper deck was not blown up, and only one other small explosion occurred when we heeled over.

"The Cressy I watched heel over from the cutter. She heeled over to starboard very slowly, dense black smoke issuing from her when she attained an angle of about 90 degrees, and she took a long time from this angle till she floated bottom up.

Cases of Gallantry

"All the men on the Hogue behaved extraordinarily well, obeying orders, even when in the water swimming for their lives, and I witnessed many cases of great self-sacrifice and gallantry. Farmiston, able seaman of the Hogue, jumped overboard from the launch to make room for others, and would not avail himself of assistance until all the men nearby were picked up. He was in the water about half an hour.

"There was no panic of any sort, the men taking off their clothes as ordered and falling in with hammock or wood. Captain Nicholson, in our other cutter, as usual, was perfectly cool and rescued large numbers of men. I last saw him alongside the Flora. Engineer-Commander Stokes, I believe, was in the engine room to the last, and Engineer Lieut.-Commander Fendick got steam on the boat hoist and worked it in five minutes.

"I have the honor to submit that I may be appointed to another ship as soon as I can get a kit."

HEAVY ATTACKS WEST AND EAST

Continued From Page 1

Adriatic. The object of this capture, according to Italian reports, was to induce the Austrian fleet to come out and accept battle.

Australians Make Seizure

The Australian navy also has been busy again, and has added another German possession in the South Pacific to its list of captures.

This time it is Kaiser Wilhelm's Land, which is a portion of New Guinea, and is one of the Emperor's most valuable colonies in that part of the world. It is expected that Admiral Patey will take the rest of the German Pacific Islands, leaving a small garrison in each.

To fill up the gaps in the ranks of officers caused by the casualties in France the War Office is promoting a large number of non-commissioned officers to the ranks of officers. The first list of these appointments appeared tonight.

German airships and aeroplanes have again been flying along the Belgian and French coasts, and have dropped bombs at Ostend and Boulogne without doing a great deal of damage. They have not yet ventured across the Channel, but are fully expected to do so, when conditions are favorable.

While these craft drop bombs, the object of their flights doubtless is to find out what the Allies are doing on the coast. The Germans expect some move in that direction, as reports from Belgian and Dutch sources say they are strengthening their position through the occupied territory.

DESTRUCTIVE BOMBS

Explosive Dropped by German Aeroplane Shows High Power—Mail Steamer's Escape

LONDON, Sept. 26.—It was discovered today that the operators of the Zeppelin airship which flew over Ostend yesterday and dropped bombs, threw down four of the explosives instead of three, was at first supposed, according to a dispatch from Ostend to Reuter's Telegram Company.

One of the bombs fell in the harbor, another on the outskirts of the town, and the third in the fish market. The one dropped in the fish market badly damaged houses near where it struck. Today it was found that a fourth bomb had been dropped near the ferry depot. It fell between two steel rails, each weighing 52 kilogrames (114 pounds). Such was the force of the explosion that the rails were broken to pieces, some of the fragments being hurled a distance of over 800 feet.

German aviators on Friday dropped bombs on the race course at Amiens, thinking it to be an aviation camp, according to a dispatch from Boulogne.

The Belgian mail steamer Leopold II, which arrived at Folkestone yesterday from Ostend, according to the Central News, reports that she narrowly escaped damage by a bomb dropped from the Zeppelin airship which yesterday passed over Ostend. Fragments of a bomb fell on the steamer's deck.

Kills His Wife and Wounds Himself

CHEHALIS, Wash., Sept. 25.—Omer Tetterrow, aged forty-five, and his wife, a few years younger, left their six young children at home today saying they were going for a walk. In a wood just back of town, Tetterrow shot and killed his wife and sent a bullet into his own brain. It is thought he will die. Tetterrow was out of work, and the family were in need.

CARRANZA FORCE MEETS REVERSE

Routed by Troops Under Governor Maytorena in First Clash of New Revolution—Harder Battle Soon.

DOUGLAS, Ariz., Sept. 25.—Carranza forces under General Benjamin Hill were routed today by the troops of Governor Maytorena in the first engagement of the new revolution proclaimed by the state of Sonora in connection with General Villa's defiance of Carranza. Hill's loss is indefinite.

Fighting began early today near Santa Barbara, and continued throughout the retreat to Santa Cruz, which Hill ordered when he found his troops outnumbered.

A concentration of Carranza forces, including all garrisons in Northern Sonora which answer Hill's general order to give their aid, is ordered for Naco, where it is expected the definite test of strength will come. Hill is playing for time until General Iturbe arrives with reinforcements from Sinaloa.

Hill's wounded were first taken to Cananea, his headquarters, but tonight arrived at Naco along with Cananea refugees. Supplies and munitions are reported on the way, and as the troops are withdrawn from the West the railroad bridges are reported burning.

It is known that the Agua Prieta garrison has responded to his call.

PRESIDIO, Texas, Sept. 25.—Official Constitutionalist advices received at Ojinaga, Mexico, opposite Presidio, tonight, reported a clash between Carranza and Villa forces near Torreon. The dispatch gave no details.

Death of Lady Gibbons

LONDON, Ont., Sept. 25.—Lady Gibbons, wife of Sir George C. Gibbons, who has been critically ill for many weeks, passed away this morning. She is survived by her husband, one son and three daughters.

SEVERE BATTLE ON WEST FRONT

Continued From Page 1

fire, while French and German aviators reconnoitred from above.

The commanders of the Allied forces have found the reasons for the wonderful precision of the German fire in a spy discovered in their lines, who signalled directions. He was caught and immediately shot.

Troops Well Fed

All the troops appear to have become thoroughly hardened and accustomed to conditions. The commissariat and ammunition supply departments are working perfectly. While the soldiers are occupying the advanced firing lines they are scarcely ever without one hot meal a day, which is brought to them in camp kettles from the field kitchens.

The British artillery officers praise highly the gunnery of their opponents. They declare that the German shells almost always burst at accurate range, but often too high to do damage.

The soldiers take occasional spells of rest when in deep trenches, smoking pipes and cigars, for a ration of tobacco is served regularly. Meanwhile shells tear overhead with a sound like the ripping of parchment.

British officers relate an incident which occurred during the twilight evening. A large force of German infantry, when charged by a British battalion, held up their hands in token of surrender. The British approached to take them prisoners when the Germans reopened fire. The British officers ordered their men to lie down, which they did. Then three machine guns were brought into action and killed every German in that part of the field.

More Troops for Enemy

LONDON, Sept. 25.—German troops are being transported into France over the railway line between Munich, Gladbach and Aix-la-Chapelle, according to the Amsterdam correspondent of Reuter's Telegram Company, who says that this fact is stated in a telegram from Maastricht.

Slight German Exaggeration

LONDON, Sept. 25.—The Central News Agency has received the following dispatch from Rome:

"A message from Berlin says the general staff, having agreed to the complete official list of prisoners, has found it necessary to admit that the totals already announced are incorrect. The aggregate number of prisoners in German hands is now reduced from 250,000 to 50,000, of whom 30,000 are Russians."

OLD BRITISH FLAG

Was Captured at Detroit in 1774 Offered by Owner for Use in Assisting Patriotic Fund

MONTREAL, Sept. 25.—A British flag, said to have been captured at Detroit in 1774, has been sent to Sir Thomas Shaughnessy by Mr. A. McD. Young, of Milwaukee, with a request that it be used to raise money for the patriotic fund. The flag has been in his possession for fifty years, he said.

The local branch of the patriotic fund has decided that the relic is of too great historic interest to be subjected to the vagaries of a raffle or auction, and it will be handed to the national museum at Ottawa, with a record of the origin of the gift.

Vagaries of German Press

BERLIN, Sept. 25.—While the German Press continues to attack General Botha, it praises Ex-General Beyers extravagantly for having resigned because he would not fight against Germany. The Press also calls Mr. Redmond a traitor, and continues to publish many extracts from English papers of what are claimed to be indiscretions. The Koinische Zeitung, referring to the King's visit to Netley Hospital, to see the German wounded, says: "The war now raging has brought to life so much that is hateful and mean in our enemies that we should praise all the more highly the chivalry of the King of England."

Winnipeg Water Works

WINNIPEG, Sept. 25.—The administration board of the Greater Winnipeg water district today awarded contracts on construction amounting to over $8,000,000. The engineers announced that while the original estimates for the big scheme totalled $12,000,000, the outlay would be $1,200,000 less than that amount. The successful tenderers are all Winnipeg firms.

51 YEARS OF INTEGRITY

The "Continental"

THIS is the new style that the dressiest young men in all the style centres are wearing. Shoulders narrow, collar and lapels wide, narrow sleeves, form fitting, centre button only to button, vest high cut with collar, trousers narrow, and it's real smart!

WE ARE EXCLUSIVE AGENTS

W. & J. Wilson

THE MEN'S CLOTHING CENTRE

1217-1219-1221 Government Street and Trounce Avenue

"THE FOOTWEAR CENTRE"

Correct Footwear for the "Tots"

We pay special attention to Children's Footwear.
Fall Styles in Men's and Women's Shoes.

Cathcart's

Pemberton Building 621 Fort Street

LARGE SIZE KITCHEN COAL . . $5.00

This Special Kitchen Coal is somewhat larger than the average nut coal. If you want a good range coal, you cannot do better than order a ton of this ideal fuel. This coal has the lowest percentage of ash of any cheap coal now on the market. Why not give it a trial?

J. E. Painter & Son

Phone 536 617 Cormorant Street

To submit to a headache is to waste energy, time and comfort. To stop it at once simply take

NA-DRU-CO Headache Wafers

Your Druggist will confirm our statement that they do not contain anything that can harm heart or nervous system. 25c. a box.
NATIONAL DRUG AND CHEMICAL CO. OF CANADA, LIMITED. 124

Our Week-End Specials

Are Brim Full of Satisfaction and Money-Saving Chances. BUY NOW.

Wizard Polish Mops mean clean, bright, dustless homes. Special, each.. **$1.00**
Perfection Oil Heaters, good looking, well built and durable. No smoke; no odor. Each..... **$4.25**
Rayo Lamps, round wick reading lamps for long evenings coming on. Each..... **$2.50**
Port Wine Glasses, thin flint, polished stems. Special, dozen..... **$1.00**
Thermos Bottles, 1-pint size. Guaranteed satisfactory. Each..... **$1.00**
English Hair Brooms. Extra special, each..... **75c**
Galvanized Clothes Lines, 100 feet, also 1 pair pulleys and hooks. Complete set..... **$1.00**
Dinner Plates, full size, fancy borders. Special, 4 for..... **25c**
Soup Plates, in fine porcelain, fancy decorated. 4 for..... **25c**
Fruit Dishes, 4-in. size, in white or colored. 6 for..... **10c**
Cups and Saucers, "White" Kirmis shape, thin and dainty. 3 pairs for..... **25c**
Chambers, best white stoneware. Special, each.. **35c**
Heavy Table Water Glasses. Usual $1.00 dozen. Special, dozen..... **60c**
Icing Syringes, 6 assorted nozzles. $1.25 value for..... **95c**
Non-Burn Cake Pans, 4 in set, loose bottom. Special, per set..... **35c**
Tea Plates, fine fluted china. Each..... **5c**
Brooms, heavy and good. Regular 50c. Each..... **35c**
3-in-1 Oil. Regular value, 15c. Special, each.. **10c**
Muffin Pans, 6 in set, plain or crinkled. Each..... **10c**
Ewers and Basins, in white enamel. Regular $1.50. Special, pair..... **75c**
Toilet Sets, 6 pieces; fancy decorations. To clear, per set..... **$1.00**
Cups and Saucers, green band, suitable for restaurants and hotels; best quality ware. Per doz. pairs.. **$1.00**
Coup Soup Plates, in gold and white. Special, 3 for..... **25c**
Brown Teapots, 6 to 8-cup size; plain and decorated. Regular 50c. Special, each..... **35c**
Nickel-Plated Teapots, solid copper; $1.50 value. Special, each..... **95c**
Toilet Paper, best tissue, rolls or square; regular 3 for 25c. Special, 5 for..... **25c**
Fels Naptha Soap, for easy washing. 4 bars for..... **25c**
Dutch Cleanser. 3 cans..... **25c**
Enamel Jugs, white or gray, 1-pt. size. Special, each..... **10c**

G. Halliday & Sons, Ltd.
Next Door to Gordon's, Ltd.
Phone 856 743 Yates St.

A Builder's Snap

Linden Avenue, well situated lot 60 x 140, originally cost $3,000; will sell on any reasonable terms for **$2,000.**

Good Buying

100 ft. x 139 ft. on Fourth St., and modern one and one-half storey dwelling of six rooms; all modern, full basement, furnace, etc. Price only **$2,625**, on terms.

MONEY TO LOAN **P. R. BROWN** SMALL ACREAGE

1112 BROAD STREET

Personal

Will anybody possessing the address of any of the following gentlemen, or being able to give any information regarding them, kindly communicate with the undersigned?

WILLIAM ANSELL FORD — JOHN ASTOR JONES
ROBERT PETERSON — WILLIAM FRANK LAIDLAW
FRANCIS WILLIAMS — FRANK JOLIFFE LEWIS
LAWRENCE BARCLAY — FRANK A SHEPHERD
ARTHUR EVERETT WILLIAMS
JAMES ARTHUR SMITHERSON

ARTHUR COLES

RENTS COLLECTED, ESTATES MANAGED, MORTGAGES AND LOANS ARRANGED

Real Estate, Financial and Insurance Agent—Life and Accident Insurance

1205 Broad Street — Phone 65

"Business as Usual"

Heisterman, Forman & Co.

1210 Broad Street. Phone 55.

MONEY TO LOAN

FIRE, LIFE, MARINE,
AUTOMOBILE AND LIABILITY,
INSURANCE

ACREAGE FOR RENT

$35.00 per month for 10 Acres and a 5 Room New Modern Bungalow, at Union Bay, Saanich.

$20.00 per month for 10 Acres and 5 Room Bungalow at Colwood.

$20.00 per month for 5 Acres, with House and Outbuildings; 1½ acres in orchard, balance cultivated; situated at Royal Oak.

B.C. LAND AND INVESTMENT AGENCY

922 Government Street

Houses to Rent

Rooms	Location	Rent	Rooms	Location	Rent
5	Highview St.	$15.00	8	974 Island Road	$40.00
3	Easter Road	5.00	5	848 North Park St.	22.50
5	55 Oswego St.	20.00	6	716 Humboldt St.	25.00
8	448 Moss St.	30.00	10	962 Heywood Ave.	50.00
7	1360 Grant St.	22.50	9	Beach Drive	30.00
6	1035 Caledonia Ave.	20.00	10	1601 Richmond Ave.	35.00
2	611 Alpha St.	7.00	5	368 Sunrise Ave.	25.00
7	Beach Drive	25.00	7	2540 Fernwood Rd.	30.00

THE ABOVE HOUSES ARE ALL UNFURNISHED

R. S. Day & B. Boggs

Phone 30 — 620 Fort Street — Established 1890

University School FOR BOYS

SCHOLARSHIPS. — Two scholarships are available—one for boys under twelve years on entering, and one for boys under fifteen years attending the school.

CHRISTMAS TERM OPENS WED. SEPT. 9.

WARDEN—R. V. Harvey, Esq., M.A. (Cantab.)
HEADMASTER—J. C. Barnacle, Esq. (London Univ.)
For particulars and prospectus apply to the Headmaster.

Mount Tolmie, Victoria, B.C.

More Time for Other Things

Those who use Gas to cook with have more time for other things. It is convenient and economical. The fire is lighted as quickly as you can strike a match, and there is no coal to carry or ashes to dispose of. You can always obtain exactly the heat you want.

COOK WITH GAS

Victoria Gas Co., Ltd.,

652 Yates Street — Phone 2470

STENHOUSE
Liqueur Scotch Whisky

FARMERS FIND READY SALE FOR PRODUCTS

Second Market Day Proves Unqualified Success—Wide Range of Produce Meets With Good Demand.

That a public market is an institution which meets with the ready appreciation of producer and consumer alike, and fills a long felt want, was amply demonstrated yesterday, when the second of the weekly market days attracted a very large number of growers and an attendance of the consuming public which exceeded the expectations of those behind the movement. There was no doubt about it, the experiment has proved a decided success. The quantity and quality of the articles offered for sale were excellent; the variety of the produce gave ample choice to housewives, and the patronage was such as to cheer the hearts of the growers, whose offerings were snapped up in quick time with most satisfactory financial results. It is true that, in some respects, improvements can yet be made in accommodation, and there were some complaints that prices asked were as high or slightly higher than the same articles could be purchased in stores with delivery thrown in. But these are details which will right themselves. With regard to pgices, the committee points out that the idea was to bring the purchaser and consumer into touch. That object having been attained, the matter of price must be left to the two to settle between themselves. The grower who persists in asking a high figure for his produce will soon find that the business will be secured by his more reasonable competitor.

Weather conditions were all that could be desired, and the willingness of the public to be on hand early was fully appreciated by some growers who were not on hand when the market opened and discovered that their more energetic fellows had captured the bulk of the orders of the early marketers. All the booths were taken, and more effort was made to display the produce.

The variety of articles offering, too, was large, the absence on the first market day of such articles as butter, eggs, lamb, pork, corn and dressed poultry being remedied yesterday. In butter and eggs a large supply was available and readily disposed of, in fact the demand for these articles far exceeded the supply and excellent prices were secured. Fresh eggs brought 45 cents per dozen, butter 40 cents, dressed chickens 25 cents, broilers 20 cents, apples of excellent quality at $1 and $1.25 per box, cabbage 2½ and 5 cents per head, according to size; crab apples 60 cents per crate, plums 70 and 80 cents per crate and corn 15 cents per dozen.

The products represented a wide section of the Southern portion of the Island, representatives of the Salt Spring Island, Sooke, Gordon Head, Cobble Hill, Metchosin, Sidney, Cowichan and other centres being present. They one and all spoke most favorably of the market day idea, and expressed the hope that next year the scheme would be continued. It is realized that it is now late in the season, but the experiment has proved the necessity of a public market.

Mr. J. A. Grant, one of the most prominent growers of the Saanich district and one of the best-posted producers in the Province, had a stall yesterday and found ready sale for his products. He was delighted with the success of the market and expressed the belief that such an institution would do more for the development of this portion of the Island than any other scheme that could be attempted. The ready demand from the public has proved a great encouragement to the growers, who will undoubtedly feel justified in enlarging their operations. Hitherto the uncertainty of a market and the inability to get a reasonable return for products has been the chief reason for the apparent lack of industry on the part of the growers.

Mr. Grant pointed out that, as soon as possible, the committee should consider some system of delivery of articles purchased. The committee's efforts so far were heartily praised by him. It might be that this need could be provided by the growers themselves on some system whereby all would meet a share of the cost.

The auction sale held after the close of the market gave those growers who had articles still unsold an opportunity of disposing of them to the highest bidder. Thus no one was forced to take home produce brought into the market.

DEATH CLOSES NOTABLE CAREER

Continued From Page 1

It was in 1908 that he received the honor of knighthood on the occasion of the Quebec Tercentenary Celebration; he was presented to Their Majesties King George and Queen Mary at Buckingham Palace in June, 1911, and was present by invitation at their coronation in Westminster Abbey in that month.

Sir James Whitney did splendid service in the campaign against reciprocity n 1911, and was offered a seat in the Borden Cabinet, which was formed in that year, but declined it.

The late statesman was elected president of the St. John Ambulance Association in 1908, and was a vice-president of the Dominion Lord's Day Alliance and also of the British Empire League.

Sir James Whitney received the honorary degrees of D. C. L. of Trinity University, Toronto, in 1902 and also LL.D. in the same year, receiving similar honor from Toronto University and also Queen's University, Kingston, in 1903. He married in 1877 Alice, third daughter of the late William Park, of Cornwall, Ontario, who survives him as do also a son and three daughters.

Ever since his serious illness of last year, Sir James Whitney has been unable to take any active part in the business of the Ontario Legislature.

The Premier's Tribute

Sir Richard McBride was interviewed yesterday by The Colonist with reference to the death of Sir James Whitney. He was deeply moved by the occurrence, and said: "I have known Sir James Whitney for a number of years. In regard to interprovincial and other relations, we have been brought into contact frequently. I found him always ready and willing to discuss matters without reservation. He was a man absolutely frank in his negotiations. Sir James, as a political leader, was in a class by himself. Until he became Premier he was not seriously considered, but his straight, bluff course in power was so appreciated, that in Ontario, which, for half a century had been Liberal, he won a series of remarkable successes. I am not speaking politically, but in this Province his loss will be greatly felt by all classes of the community. His rugged honesty appealed to the people, and without any distinguishing political qualities, as we understand them, he won the confidence of the great majority of the people. His administration was clean, and I look forward to the traditions of his policy being carried forward by his successor. Few men in his position have been so thoroughly trusted by his people, or more worthy of the confidence reposed in him."

"MADE-IN-VICTORIA" FAIR IS ENDORSED.

Manufacturers Agree to Proposal for Encouragement of General Demand for Home Products.

To co-operate with the committee in charge of the collection and disposition of patriotic funds by raising subscriptions among their own numbers and to do everything in their power to assist in making the proposed Made-in-Victoria Fair a success were two important decisions reached at a meeting of the members of the Victoria branch of the B. C. Manufacturers' Association held last evening. The meeting took place in the Board of Trade rooms. Mr. Carl Pendray occupied the chair and there was a large and representative attendance.

The proceedings were absolutely unanimous throughout, the spirit evidenced being a desire to aid in the obtaining of sufficient money to take care of those dependent on men who have left the district for the front, and the determination to work hand in hand with those endeavoring to increase local employment by stimulating the demand for home products. With respect to the first proposal, it was felt that the manufacturers themselves were the proper ones to undertake the canvassing of their fellow business men on behalf of the many who, as a result of the war, are in need of help. This being the sentiment, a resolution, putting it into concrete form, was moved and carried without dissension. It follows:

"That the members of the Manufacturers' Association of British Columbia, Victoria branch, will solicit subscriptions from its own members and other manufacturers on the understanding that the funds be used solely for the benefit of men and their families who are serving the colors against the enemies of the Empire from Victoria and the surrounding districts of Vancouver Island."

The Made-in-Victoria Fair enterprise then was explained by Mr. Carl Pendray. He stated that he had been in consultation with officials of the Victoria and Island Development Association with regard to the matter. The proposal was that every endeavor be made to induce citizens to appreciate the importance to the community that every possible support be tendered local factories. The desired end, it was realized, could be accomplished by a brisk educational campaign. One of the first moves in that direction was the contemplated fair. It was intended that it should be followed by the issuance of a general invitation to retail merchants to give over their show windows twice a month, preferably on two Fridays to be specified, for the exclusive display of goods produced locally. Other schemes were in mind which would be brought forward at the proper time. The assistance of the city's various women's organizations and other public bodies was being enlisted. The primary object of the whole plan was to increase the demand and, thereby, make it possible for the manufacturers to give considerable more employment than at present. In this way, not only would the producer be relieved, but the unemployment problem, daily becoming more pressing, would be, in a measure at least, solved.

With regard to the exhibition which he was asking his fellow members to consider, there were many details yet to be decided upon. The promoters, however, thought that either the B. C. Agricultural grounds or the drill hall would be suitable as a site, and that the best dates would be October 8, 9 and 10. Mr. Pendray asked that it be remembered that the Association was undertaking all the work, the advertising and the incidental expenses. All the manufacturers were asked to do was to co-operate by exhibiting. Personally he thought it was a splendid opportunity and he gave it his unreserved endorsation.

A long discussion followed. The proposal, in general, was approved, but there was some difference of opinion as to the place and the dates. Ultimately a resolution was carried unanimously committing practically every manufacturer in attendance to take an active part, but requiring that the show be held at the drill hall and suggesting that it be postponed for a week. The opinion was that the Willows grounds were too far out of the city and that it would be much more satisfactory if the more central hall were selected. It also was felt that the two weeks before the dates proposed was rather too short notice to permit the assembling of exhibits. The hope was expressed that it would not be inconvenient to make the alteration suggested.

China yearly sends $20,000 worth of peanuts to the United States.

Bullen & Jamieson

TEMPLE BUILDING

FINANCIAL AND INSURANCE AGENTS

Estates Managed
Properties for Sale
Houses to Rent

P.O. Drawer 629 — Phone 4372

Angus Campbell & Co., Ltd.—"The Fashion Centre"—1008-10 Government St.

BEAUTIFUL SHOWING OF CHILDREN'S MILLINERY

It's a Fall Opening of Children's Millinery at "Campbell's." Each season brings forth pretty little "headpieces" for the youngsters, but never were there so many charming Hats and Bonnets as may be seen here today.

Infants' Bonnets in the useful bearskin, plush, corded silk, satin and fur. Prices, $3.25 and down to **50c**

Children's Hats and Bonnets, felts, velvets, plushes, silks. All the very newest shapes, colorings and styles. Prices from $5.00 and down to **$1.50**

Underwear Values From the Children's Dept.

Children's Celebrated "Wolsey" Brand Combinations, ankle or knee lengths; a pure, natural, unshrinkable wool and English made. For boys or girls of 4 to 14 years. Prices, $2.25, $2.00 and **$1.75**

Watson's Brand—Warm, white, fleecy lined, ribbed Combinations, made with the comfortable "Kiosed Krotch," high necks and long sleeves. All sizes from 18 to 32. Per suit, 75c and **90c**

Children's Combinations in soft natural wool, ankle or knee lengths. "Kiosed Krotch" or drop seats. All sizes 18 to 32. $1.50, $1.75 and **$1.90**

Children's Natural Sleeping Suits—Warm, safe and comfortable. 65c, 75c and **90c**

Children's Tailored Dresses

These little Dresses, for ages of 2 to 14 years, come in a very large variety of colors, and are cleverly tailored in serges, cashmeres, corduroys, small checks and plaids. Quite a number of styles; some finished with patent belts in contrast shades, others with bead and cord trimmings, then several have collar and cuffs of pure white rep or lawn. Prices, $12.00, $10.75 $9.50, $8.50, $7.00, $5.00, $3.75 and **$2.25**

New "Zenith" Underwear

Ladies' "Zenith" Vests, all styles, all sizes now in stock; absolutely unshrinkable; made full length and most comfortable garments to wear. Prices, $1.25, 90c and **75c**

Ladies' Zenith Drawers, qualities to match vests; all styles and sizes. A full range, $1.25 and **90c**

Children's Zenith Vests, sizes 12 to 28. Price, 35c up to **75c**

Ladies' Well-Known Zenith Brand Combinations, a mixture of white wool and thread; absolutely unshrinkable; high and low neck; long or short sleeves. Per suit ... **$1.75**

Ladies' Finest Quality Combinations, in all styles, soft, fine pure wool, "Zenith Perfecto." Per suit **$2.75**

Children's Zenith Drawers, all sizes Price, 50c to **90c**

Ladies' Hose Specials

Ladies' English Made Llama Hose—Made with double heels and toes and strong tops. Perfectly fast dye, and a splendid hard-wearing stocking. All sizes 8½ to 10. 3 pairs for $1.00, or, per pair **35c**

Ladies' Superfine Llama Hose—Pure, fine wool. English made, with high sliced heel and double sole. We are justly noted for this fine Llama Hose. All sizes, 8½ to 10, at, per pair **50c**

Complete Stock of Gloves

Maggioni 2-Dome Glace Kid Gloves, in all shades. Per pair **$1.50**

Trefousse, 2-dome, in all the new shades. Per pair **$1.50**

Dent's Mocha Gloves, unlined, tan and grey. Per pair **$1.50**

Dent's Mocha Gloves, silk lined. Per pair, $2.25 and **$1.75**

Chas. Perrin's 2-Dome Kid Gloves, fancy points. Per pair **$1.25**

Trefousse, pique sewn, tan, black and white. Per pair **$1.75**

Splendid Lot of Fabric Gloves at 90c, 75c and **50c**

Children's Kid Gloves, in white and tan. Per pair, $1.25 to **75c**

Suede Gloves, in black, greys, white, tans, in such well-known makes as Jouvin, Dent's and Perrin's. Per pair **$1.50**

DOLLAR VALUES—Genuine Nappa Gloves in browns and tans. Dent's Raglan Gloves in tans and browns. French Kid Gloves in white, tan, grey or navy.

Underskirt Special at $1.75

Silk Moire Underskirts, in black foundation with white stripe and white foundation with black stripe. Very good fitting skirts. Frill of narrow pleats. Extra special value at only **$1.75**

New Suits and Coats

Do not leave the store today without a visit to our mantle room. Many new models here marked at prices stamping them as unexpected values. Genuine values appeal to all women—such values are "Campbell's."

Furs, Marabouts, Ostrich Feather Boas

Campbell's'

1008-10 GOVERNMENT STREET—PHONE 181

New Sweaters and Sweater Coats

Sale—Opening—Sale

SATURDAY SPECIALS

72-inch Table Damask, yard **50c**

Linen Tea Toweling, yard **10c**

Real Irish Donegal Tweed, yard **75c**

Linen Roller Toweling, yard **10c**

Hemstitched Table Cloths, each **$1.00**

Half Bleached Table Cloths, each **75c**

Tapestry Cushion Tops, each **20c**

Embroidered Cushion Covers, each **25c**

Linen Table Centres, each **$1.00**

Hemstitched Linen Towels, pair **65c**

Embroidered Bedspreads, each **$3.50**

Marcella Bedspreads, full size **$2.50**

Ladies' Linen Handkerchiefs, doz. **75c**

Gent's Cambric Tandkerchiefs, doz. **65c**

Nottingham Lace Curtains, pair **$1.00**

Hemmed Sheets, size 72x90, pair **$1.50**

White or Crash Embroidered Bureau Scarfs, each **25c**

Table Napkins, all hemmed ready. Dozen **$1.25**

White Linen, fine quality, "manufacturer's seconds," yard **35c**

Fine Corset Embroidery, yard **35c**

Hemstitched Pillow Cases, per pair **50c**

Overall Aprons, assorted, each **65c**

Cross Bar Linen, 36 inches wide, yard **15c**

Fine Quality Longcloth, 36 inches wide, yard **15c**

Linen Tea Towels, hemmed ready. 3 for **35c**

Ladies' Embroidered Handkerchiefs, each **10c**

Embroidered Pillow Cases, pair **$1.00**

Linen Table Damask Set. Complete **$3.75**

Turkish Towels, fine value, pair **50c**

Hemstitched Table Cloths, large size. Each **$1.50**

Linen Apron Dowlas, 72 inches wide. Yard **50c**

Hemstitched Table Covers, 36x36 ..... **35c**

Embroidered Pillow Shams, pair **65c**

Crochet Doyleys, each **25c**

IRISH LINEN STORES

706 YATES ST.

The Daily Colonist.

Established 1858

The Colonist Printing & Publishing Company, Limited Liability

1211-1215 Broad Street, Victoria, B. C.

J. S. H. MATSON

Subscription Rates by Carrier:

Yearly	$6.00
Half-Yearly	3.00
Quarterly	1.50
Monthly	.50

Subscription Rates by Mail

To Canada, Great Britain, the United States and Mexico:

Yearly	$3.00
Half-Yearly	2.50

All subscription rates payable in advance.

Mail subscribers are requested to make all remittances direct to The Daily Colonist.

Subscribers in ordering change of address should be particular to give both new and old addresses.

Saturday, September 26, 1914

SIR JAMES WHITNEY

Sir James Whitney is dead. It was against the judgment of many of his friends that he resumed active participation in public affairs after his recent very severe illness, but he felt impelled by a strong sense of duty to remain at his post. Whether or not his life would have been prolonged if he had gone into retirement, we cannot, of course, say; but we may feel confident that he himself would not have cared to purchase a few years of inactivity at the price he would have had to pay. Possibly, as has been the case with many another man, a decision on his part that his life's work had ended would only have hastened the end of his life itself.

Sir James was a fine example of a Canadian public man. He was honorable, fearless and straightforward. He inspired loyalty in his friends, respect in his opponents and confidence in all. Perhaps he was not a political genius, but he was unquestionably a safe leader. His policy was never spectacular, but it always was characterized by strong common sense. He was the kind of leader which Ontario needed, and we do him no injustice when we say that it was the man himself as much as his policies that won him the support of the great majority of the people of his Province. He was more than a Provincial publicist, for, while devoting his attention in a public way, at least, exclusively to Provincial affairs, he was nevertheless a national and Imperial figure. By his death, not only Ontario, but Canada and the Empire have sustained a great loss.

Sir James Whitney was representative of a type of Canadians to whom the Dominion owes much. He entered the political arena in middle life, after an active and successful career, and thenceforth devoted himself with unstinted energy to the interests of his Province as they were understood by the Conservative party. His premiership began in 1905, and although the door of the Federal Cabinet was opened to him when the Conservatives came into power at Ottawa, he declined to enter, prefering to give the remainder of his life's work to Ontario. He leaves a vacancy in the political arena that will not be easily filled, and a record in which there is nothing which his friends could wish to see erased.

THE WAR

Yesterday's dispatches speak of successes by the Allies against the German right. They state that the enemy has been forced back near St. Quentin. On Wednesday we pointed out an ambiguity in the dispatches relating to the operations at this town and Peronne. They conveyed the impression that both these places had been captured by the Allies, but we now know that what was meant was that Peronne had been temporarily occupied only and St Quentin had been threatened. We then pointed out that the Germans would put forth all their available power to hold their position, because, if they were compelled to abandon it, one of their most important lines of communication would be broken. Day before yesterday came the important intelligence that Peronne had been occupied permanently by the Allies. This town is about 18 miles northwest of St. Quentin, and yesterday the Germans, though heavily reinforced, were being driven back near the latter point. The significance of this is very great. A line of railway runs from St. Quentin northward to the valley of the Sambre, where the Germans have been entrenching, and it is their most important base on their right. The Allies, having occupied Roye and Ham, which are on the railways northwest and north of Noyon, the railway through St. Quentin is the chief line of communication for the extreme German right. The enemy yet hold unmenaced the railway running northeasterly from Laon, but this must be taxed to well nigh its capacity to meet the requirements of their troops operating in the valley of the Aisne and before Rheims. For these reasons the success of the Allied advance against St. Quentin is very important, and there need be no surprise to learn that it would be regarded in Paris as a decisive victory.

Terquier figured in yesterday's dispatches for the first time. It is said that the Germans have been massing their forces there as well as at St. Quentin. Terquier lies south of St. Quentin about twenty miles. It will be easily found on The Colonist map of Northern France at a point three inches northeast of Paris. It is in this vicinity that the German line bends sharply to the north. A few weeks ago it extended westward to Amiens and was as far south as Senlis, which will be found on the map a little north of Paris. Take a card and lay it upon the map so that one of its edges passes through Senlis and Amiens. Then move it towards the middle of the upper side of the map so that the same edge will be between Peronne and St. Quentin and a little north of Soissons, this will give a fairly accurate idea of the change in the position of the German right. This change has been due to pressure from the Allies, and it will afford a very good idea of what is meant by a "turning" or "flanking" movement.

The River Somme, referred to in yesterday's dispatches as one of the limits of the operations of the Allied left, passes through Peronne. The details of the operations elsewhere in France call for no special reference, because for the present everything seems to hinge upon what is transpiring between the Allied left and the German right.

News from the eastern sphere of activity is meagre and not quite consistent. One dispatch says that the Russians and Germans had not yet been engaged on the Western Polish frontier, and another, coming from Copenhagen, said the Russians were advancing on Breslau. It seems hardly possible that both of these statements can be true, but it is interesting to note that Copenhagen gets most of its news from Berlin.

In anticipation of important developments in Central Prussia, we append a description of the Province of Posen and its chief towns.

The Province of Posen occupies an area about the size of Belgium, and is drained by the tributaries of the Oder, which render most of the country remarkably fertile. Posen belongs to the great North German plain and the surface of the whole district is dotted with small lakes, surrounded by extensive marshes and peat bogs. These lakes gradually disappear as the mountains are approached. In Posen, fertile stretches of loess are mixed with the otherwise unproductive sandy soil, and on this extensive pine forests flourish, there being a scantiness of deciduous trees, which thrive so well in the surrounding country. The soil on the whole is light and sandy, but much of the land in the boggy district has been reclaimed and grows valuable crops. Chiefly wheat, rye, oats and barley are grown, while potatoes, hops, tobacco and the vine are also cultivated, the latter two products only in the southwest. The marshy tracts often afford excellent pasturage and support great numbers of cattle, sheep and goats. A peaty brown coal of little value, and salt are the principal mineral resources. The population are mostly farmers, who apparently have little thought for mental culture, the district being the worst educated corner of the German dominions.

The principal town of the province, and the one most liable to attack, is Posen, the capital. It is situated at the confluence of the Cybina and Warthe and is a distance of some 150 miles east of Berlin and 90 miles to the north of Breslau. Posen is a first-class fortress and the headquarters of a large portion of the permanent German army of the East. The fortifications consist of a modern citadel and inner line of bastions and an outer circle of twelve detached forts. The principal part of the town lies on the Warthe side, the opposite being occupied by a settlement of Poles, the relations between the two elements being somewhat strained. Posen possesses no staple industry, but a lively trade in agricultural products is carried on.

Seventy miles to the north stands Bromberg, on the banks of the River Brahe, which at that point is crossed by a massive bridge. The Bromberg Canal, built in 1773, connects the Vistula, Oder and Elbe, thus making the town of considerable importance. Milling is the chief industry of Bromberg, and a large quantity of linen and woolen stuffs is produced. The town is also the centre of an active transit trade.

Forty miles south of Posen is Lissa, a flourishing manufacturing town on the Breslau & Posen Railway.

Gnesen, probably the oldest town in the Province of Posen, is situated thirty miles east-northeast of Posen on the Wrsesnia River. While once a town of considerable trade, it is of little importance now.

THE MARKET

There was a good market yesterday, both in point of supply and intending purchasers. But there are a few things that require correction if the market is to be the success it may well become.

The stalls must be occupied by the vendors at an earlier hour than many of them were yesterday. Eight o'clock ought to see the produce displayed, and one reason is that people who wish to patronize the market desire to begin the day's work by making their purchases.

Prices must be kept down. There is not the least use of expecting people to go to the market and buy produce at prices for which they can be ordered by telephone from groceries or other places. The farmers and gardeners must make it some object for their prospective customers to go to the market. During the day this cause of complaint began to remedy itself.

If these two features of the market are rectified and the supply of produce continues as good as it was yesterday, the market will be a great success. The customers have shown their readiness to do their part.

We are very glad to learn that the vendors in the market were greatly pleased with the result of their efforts. One farmer said: "I have sold $20 worth today, and if I can do that every week it will be $120 a month, which will be highly satisfactory. I can take home with me necessary things I could not otherwise buy." A farmer's wife brought in a few chickens and had $12.50 to spend. Larger sales than these were reported. One farmer stated the case this way: "I can sell in the market what I could not sell in the stores, not because of its inferior quality, but because I have so little to sell that it would not pay me to put it up as the stores want it."

We feel very sure that the market is going to prove a very great success. People will now begin to produce things especially for it. And the storekeepers will get more money for the farmers will have more to spend; the consumers will get their requirements more cheaply and it will be a good thing all round.

AU REVOIR

Most of the men of the First Canadian Contingent are on the Atlantic on the way to Great Britain. Private advices received by The Colonist last Tuesday were to the effect that the artillery were then leaving. By this time the whole force has probably left our shores.

The thoughts and prayers of millions will follow them. In human probability they will not all come back again, yet we do not say "Farewell," but only Au Revoir, having in mind the happy day when they shall return to us with well-earned honor.

LISTS OF CASUALTIES

Complaint has reached us because we only print the casualty lists of officers and not of non-commissioned officers and men. We can easily understand the anxiety of persons, having relatives or friends in the last two classes, to receive complete lists, but it is utterly impossible for us to provide them. Such lists would run into thousands, and if the War Office furnished them, the Associated Press could not publish them. The suggestion has been made that the War Office is discriminating against the non-commissioned officers and men, but this is very unfair. It is a comparatively easy matter to determine the killed, wounded and missing among the officers, but it takes a great deal of time to compile the lists of the others. Even when they are compiled, it will be quite impossible to print them in the newspapers here.

Complete lists of casualties will, however, be found in London papers of September 12, which are now to hand. If those who have felt that they have cause for complaint in this matter will glance at these lists, they must speedily realize the utter impossibility of sending such lists by cable or of publishing them here if they were sent.

CAN IT BE TRUE?

"Shoot every prisoner; dispatch the wounded; leave no living Frenchman behind." Such is the order said to have been issued by a German general to his troops. That this can be true seems inconceivable. If it is, it is an exhibition of unparalleled ferocity, a deed at which the foulest fiends might stand aghast; it is also an admission of utter defeat, an order inspired by enraged disappointment. Its object would be two-fold, to gratify a love for atrocious cruelty and to strike terror into the hearts of the Allies. In respect to the latter, it would absolutely fail. The men, whom it would be intended to terrify, would only be stimulated by it to even greater efforts than they have hitherto put forth. Germany has yet to learn what it has to reckon with, when its adversaries are moved to such deeds of heroism as this awful order would inspire. She has yet to learn how the British people would meet such a phase of Prussian militarism. If anything were lacking to stir France to its utmost depths, this would supply it.

The civilized world would be staggered by such a crime against humanity. It would realize that Germany is running amuck through castigation, and must be exterminated as a national entity, so that such amazing cruelty, of which this order is the culmination, shall never be repeated. We most sincerely hope the statement is not true.

TO WHOM IT MAY CONCERN

The war has been the cause of many efforts at verse, and a good many of them find their way to The Colonist office. The spirit which inspires the writers is highly commendable, and for this reason we intend to say a few words to such contributors. The first observation we will make is that to write verse is by no means a difficult thing, and the production of a number of rhyming lines, with a fairly regular metre, is something that almost any person can achieve with a little trouble. The next is that there is no advantage in saying things in rhyme that would not be worth saying in prose. The rhythm of verse adds to the force of strong sentiments, but the line between strength and weakness is a very narrow one, and the amateur versifier is very apt to get on the wrong side of it. A third observation is that most amateurs really do not understand the construction of verses, which has a mechanical side to it, and this cannot be ignored. Really the best advice that can be given to those who feel that they can write war poetry is: Don't try to. At least don't try to write it for publication.

We wish to assure certain correspondents that The Colonist has something more important to occupy its attention than controversies with them over trivialities. When we are asked questions, we try to answer them as best we can, and we absolutely refuse to discuss any matter of taste or opinion.

We have several letters in regard to matters of public importance, which we would be glad to print when space permits, if the writers had not expressed their wish to remain anonymous. There is nothing in the letters really calling for the proper signatures of the writers, but if we make exceptions in some cases, we must do so in others. We thank the writers for their letters, which we will hold for a few days awaiting their decision as to their signatures.

LETTERS TO THE EDITOR

The Unemployed

Sir,—We have all heard that the Trades and Labor Council and others are urging that something will have to be done to provide many men in the city with employment during the coming Winter, and that is probably so. But what I hear urged is that what these men want is not charity, but work. I have heard this phrase several times, and think it requires discussion. "Work," as one ordinarily uses the term, is the employment one ordinarily gets as a business proposition. The city makes a road, and pays for it out of your taxes, and you pay these enhanced taxes more or less gladly, because the better road improves your house and raises the value of your lot. Or you build a house because you want to live in it, and have money to spare to put a house up with, or you think you will be able to sell the house. This "work" is useful as a business proposition. There is money to be used and workers are employed by their work to make the money fruitful.

But just now there is so little clear prospect of what is ahead that fewer are using their money in this way, and indeed, money is not coming in to be used. Therefore, the city is asked to provide money to give employment, not as a business proposition, but simply in order to employ the workers.

What does this amount to? The city has no ready money to spare to pay the wages with; it must, therefore, borrow it. At what sort of price? Suppose that in ordinary times she can borrow at 98 at 4 per cent. She then pays $4.08 for every $100 she gets and spends. But if we borrow now and get 90, we shall be paying $4.44 for every $100 spent, and that will have to be got out of the taxpayers. I don't suppose that consideration bothers the Trades and Labor Council very much, but it is a consideration all the same. It may have to be done; but it is too expensive to be done as business; it can only be done out of charity; if not charity, it is lunacy.

However, that was not really what I wished specially to put before your readers; but another intimately related consideration. At the present time the Dominion, as part of the Empire, is out in the labor market asking for workers, Empire builders. She can only take the young and strong. She offers them, when they get really to work, scanty board and the hardest lodging, and $1 a day, but encourages them to serve her by telling them they are doing a patriotic service, that without them she will be ruined and may cease to be an Empire; that she will be very grateful to them, and that she hopes to see them back. In face of this claim of hers for labor, can the city or the Province go into the labor market and offer the unemployed more than $1 per day, to do work not urgently required to be done, merely to keep them here in this safe place free from want? More they can and will give to men who are doing work that is wanted to be done; but for work that we don't require to be done, work that we only put forward as relief work, how can we pay more to the people doing that than we are paying to the soldiers who are risking their lives for us, risking their lives as lives have not been risked in any war for the Empire in our memory.

And, in any case, I submit to you no man under the age of thirty-five should be employed on city or Provincial relief work unless he has come up for enlistment and failed to be sent to Europe on grounds of character. I hear it said this should not apply to married men. But why not? Is not the protection of his wife and family one of the privileges of every married man? And if he, young and strong, is content to let them be protected by bachelors, what sort of spirit has he? The Empire wants all hands she can get to help her. There is much to be said for men not leaving work they have, but men under thirty-five, who have no work, and are physically fit, of course they should go. Their wives are promised $20 a month by the Dominion; the men can easily double this by allotment, and no doubt there will be other help. So I submit to you that if and when a relief fund is set up, no man under the age of thirty-five shall be employed from it unless he produces evidence that he has attempted to enlist and tried to get to Europe and been found physically disqualified, and that the men employed shall not get more than $7 a week, or $9.66 if married. I don't tie myself to decimal points, but I daresay the idea is plain.

W. E. HORNE.

1210 Fort Street, Victoria, Sept. 24.

GERMAN CULTURE

Illustration Is Given by Notice Posted Up in Rheims—People Threatened With Hanging

PARIS, Sept. 25.—Ex-Premier Leon Bourgeois paid a visit to the city of Rheims while German shells were falling thickly about the cathedral and while the theatre and prefecture were burning.

M. Bourgeois and Dr. Acheman Pechanre, a deputy from Epernay, went to the city hall, where they found Mayor Langlet, the members of the city council and various notables deliberating in a room with the blinds closed and lighted only with candles. Dr. Jacquin, of the council, alone was missing. He had been killed by a shell.

"We were shown a poster put up throughout the city by the German commander," said M. Bourgeois. "I made a copy of the savage, pitiless text. Here it is:

"'In the event of fighting taking place in the suburbs of Rheims or in the city itself, the inhabitants are warned to remain absolutely calm and not to attempt to take part in the battle in any way whatsoever.

"'In order adequately to insure the security of the German troops and to contribute to the calm of Rheims' population, these persons hereafter named will be taken into and held as hostages for the German army. They will be hanged on the slightest attempt at disorder.

"'Likewise the city will be entirely or partially burned and the inhabitants hanged should any infraction of the above order be permitted. On the contrary, should the city keep absolutely tranquil its inhabitants and the hostages will be safeguarded by the German army.'"

Help for Belgians

QUEBEC, Sept. 25.—Sir Lomer Gouin, Premier of Quebec, wired this afternoon to Sir Robert Borden and to the Premiers of all the Provinces in the Dominion inquiring whether the Federal Government and the individual Provincial Premiers would enter an agreement towards helping the Belgian sufferers.

Profitable Patriotism

During all times, but especially these troublesome days, the public should patronize

CANADIAN

stores, thereby enabling

CANADIAN

and

BRITISH

Investors to keep their enterprises intact, so that we can retain our employees, who, in their turn, distribute their wages among our butchers, bakers, grocers, etc., especially so, because after investigation, you will find that by so doing you will

SAVE MONEY and Be PATRIOTIC as Well

Oft in the chilly night
I fold my quilt around me
And slumber sweet and sound
This comfort always found me

You, too, will be singing this song of comfort if you have one of McLintock's Ventilated Down Quilts. Filled with lightest, cleanest and softest down, they are light as a feather and will keep you warm and cosy. Cash prices **$5.85** to $36.00.

One of These English Wilton Rugs

Will add to the beauty and comfort of your sitting-room or library. We have a wide selection of beautiful designs and colorings in new conventional patterns as well as in copies of rare old Oriental Carpets. They are very closely woven of a special yarn that combines softness and smoothness with unusual durability.

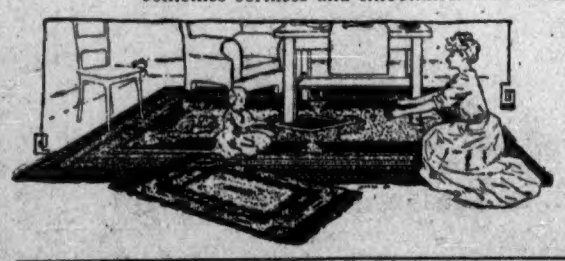

CASH PRICES

3 ft. x 6 ft.	$6.75
6 ft. 9 in. x 9 ft.	$24.75
9 ft. x 9 ft.	$28.80
9 ft. x 10 ft. 6 in.	$33.75
9 ft. x 12 ft.	$43.65
11 ft. 3 in. x 12 ft.	$50.40
11 ft. 3 in. x 13 ft. 6 in. at	$58.50

Start Your Married Life Right—

Don't settle down to the old-fashioned method of housekeeping with its inevitable discouragement, worry and drudgery. Buy a Hoosier Cabinet and have an up-to-date kitchen. It saves millions of steps by combining pantry table and cupboard in one spot. It puts your whole kitchen at your fingers' ends. You can store 400 articles in this new Hoosier, all ready for instant use. Cash Prices **$40.00** and $46.00.

Victoria's Popular Home Furnishers

WEILER BROS LIMITED

You can do Better At Weiler's

MAYNARD

KEEPS the prices down and keeps best shoe value in town.

KUM AND INSPECT OUR WINDOWS

We can help you to save Money.

JAMES MAYNARD

849 Yates St. Phone 1232.

WANTED

We have client with clear title lot and $1,500 cash, who wants a four or five-roomed house, fairly close in. Must have clear title. What have you to offer?

Tracksell, Douglas & Co.

Members Victoria Real Estate Exchange
ALL KINDS OF INSURANCE WRITTEN
722 Yates Street **Phones 4176 and 4177**

Penmans Hosiery

NOTHING adds more to the comfort of good footwear than first-class hosiery.

When you buy Penmans Hose, you get the acme of quality without paying more

Knitted into shape so they fit perfectly, light and durable, seamless too.

Made in cotton, cashmere, lisle and silk, for men, women and children.

Penmans Limited
Hosiery
Underwear
Sweaters
Paris, Ont.

A Canadian Product

Special pride should be taken in Gundy-Clapperton Cut Glass in the knowledge that it is the product of Canadian workmanship—both in the production of the exquisite design and in the reproduction thereof.

Look for the Gundy-Clapperton Clover Leaf trade mark
Sold at the better shops.
Write for handsome booklet, "Cut Glass in the Home."

Gundy-Clapperton Co. Limited
TORONTO ONTARIO

"Three Squares a Day"

In spite of war and the horrors of war, a vast number of Canadians are going to need "three squares a day" just as in times of peace. They are going to need such things as clothing, fuel, etc., too, and a surprising lot of them will go on buying luxuries as well.

The bottom hasn't fallen out of trade. On the contrary, a new bottom has been put in. Live advertisers are going after the new business, new markets, new fields made possible by this great and unfortunate war.

Just as modern methods of warfare will add new efficiency, new features to this war, so modern methods of selling—through real advertising and merchandising—will add new efficiency to the commercial effort set in motion by the war.

American manufacturers have discovered that owing to the shutting off of German exportations they have a brand new market at their doors for such commodities as chemicals, drugs, medicines, copper and manufactures, cotton goods, earthen, stone and china ware, glass and glass ware, malt liquors, spirits, wines, silk manufactures, fruit and nuts, gloves, embroidery, hats, steel and iron manufactures, toys, etc.

The American advertisers are readjusting themselves with wonderful rapidity and redoubling their efforts to secure new trade heretofore denied them. Those who hesitate will lose a tremendous opportunity and be handicapped for months, perhaps years, to come. What about us Canadians?

Co-operation in Plans, Suggestions and Advice, Without Obligation, on Request

Hutcharm Limited
Advertising Service

New Herald Building, Calgary | Rogers Building, Vancouver
Central Building, Victoria | L. C. Smith Building, Seattle

WANT MORE MOUNTS FOR LOCAL TROOP

B. C. Horse Is Not Fully Equipped, Although Splendid Gifts Have Been Received—Training in Camps.

Although the B. C. Horse have been fortunate in receiving gifts of horses from three public-spirited citizens, it was explained yesterday by one of the officers that it was a mistake to say that the equipment, in this respect, is complete. He asserted that there were not yet enough mounts to provide for all the men in the squadron. He was confident, however, that within a short time it would be so. Both officers and men were looking forward to receiving instructions at an early date to proceed to the front. All were eager to receive such information. Meanwhile, however, they were using the time in profitable training.

In the camps of the 50th Highlanders and the 88th Fusiliers the same procedure as was adopted shortly after mobilization is being pursued. Recruits are being enlisted, in varying daily numbers, and as fast as they are brought up to the standard, are being assigned to one or other of the various companies. Field manoeuvres are held frequently, and musketry training is being given special prominence. It is pointed out by the officer commanding the Fusiliers that he has adopted the regulation work without the slightest change. What is called for officially is being rigorously adhered to. As rifle practice is made a distinct feature, the men of that regiment, naturally, were being developed into first-class marksmen.

A formal notice was issued from the Willows camp last night as follows:

"A class has been formed at the Willows camp to enable business men to become efficient in military drill and rifle shooting. This does not entail membership in any existing military unit or any obligatory service. Any member of the class, however, who wishes to serve in the second contingent, can go forward without further instruction, as he will be a trained man. The class meets every Monday, Wednesday and Friday at 7:45 p.m. For further information come down to the Willows camp any drill night, or phone No. 226 or No. 4878 R.

BELGIUM'S APPEAL ROUSES VICTORIA

General Response to Call for Assistance for Thousands Left Destitute Through German Ravages.

Already there is evidence, according to Mr. W. S. Terry, Belgian consul, that Victorians will make a material contribution in aid of the thousands who have been rendered homeless and poverty stricken through the ravages of their country by the Germans. As an illustration of the depth of feeling locally, as a result of what little has been made public of the extremity of those innocent and industrious people who find themselves facing a long Winter without support, an incident occurred on the day following Mr. Terry's appeal of a striking character. A citizen telephoned the editor of The Colonist, explaining that he would like to see him for a minute. The extent of the interview was a few pertinent observations respecting the inhuman soldiers responsible for Belgian atrocities and a cheque for $100.

If contributions continue to be received at the present rate, there is no doubt that it will be possible to make up a carload of foodstuffs and clothing from Victoria. As Mr. Terry pointed out at the outset, anything in the two lines referred to will be welcomed. Money is not specially sought. It is the desire to give the sufferers aid without delay, their need being immediate in view of the rapid approach of the cold season and their destitute condition. A local contracting firm has promised a ton of flour, while a motor car has been offered, the idea being to raffle it, using the proceeds for the swelling of the fund. Large numbers of blankets have been received and numerous other articles are coming to hand. For the assembling of these things, Messrs. Gillespie, Hart & Todd, it is announced, have permitted the use of the premises at 742 Fort Street.

His Worship Mayor Stewart will preside at a public meeting which has been called for next Tuesday evening at the City Hall. The purpose of this gathering is to select a responsible committee to take charge of the fund and of the contributions and undertake to see that they reach those for whom they are intended.

Remand Allowed—Accused of wrongfully converting $150 to his own use, Gee Wee Sin, a Chinaman, was arraigned in the police court yesterday. Mr. Frank Higgins, who is defending, asked for a remand to next Monday. This was allowed.

Military Sports—Military sports will be held by Elliott's Horse in Pemberton's Meadows, by kind permission of Mr. Fred. Pemberton, on Monday next, September 28, at 3 p.m. The public are cordially invited to attend.

The Shrine of Fashion

Many Attractive Bargains at FINCHS' Today

THE MORE YOU BUY THE MORE YOU SAVE

TWO DAYS OF RECORD VALUE-GIVING

BOUDOIR CAPS 50c
Made of fine quality net and trimmed with lace and ribbon. Same one made of dotted muslin and ribbon trimmed.

EIDER KIMONOS $3.95
Colors are purple, sky and scarlet. An exceptional Kimono Bargain.

ANOTHER WAIST BARGAIN
This Time the Price $1.65
In this lot is included a very smart Waist with the new cape collar, trimmed with fine lace. Also a host of other styles, in many cases worth double the price.

LADIES' PRINCESS SLIPS
Regular $3.00 for $1.95
Lace and embroidery trimmed, and made of fine quality nainsook.

LADIES' FALL WEIGHT COMBINATIONS
At $1.00 per Suit
Made in both ankle and knee length and short and long sleeves; fine wool fleece linen; all sizes.

TEA APRONS
At 25c Each
Made of fine quality lawn lace and frill trimmed.

WHITE LAWN BLOUSES 65c
Values Up to $2.00
3 dozen Fancy Lawn Blouses, neatly trimmed with lace and embroidery, short and long sleeves. Be early for these, as they will go quickly.

Ladies' New Fall Tailored Suits Priced at
$16.95
75 in all to choose from. Materials are Fancy Tweed Mixtures, in colors of grey, brown and green. Also some smart stripe effects. Coats are satin lined, made in the new popular length and perfectly tailored throughout; all sizes.
See Window Display

MILLINERY DEPARTMENT
For today, 100 Beautiful New Fall Hats. Your choice, at only **$12.50**
Wonderful Values
Exclusive Styles

BLACK SILK HOSE 75c
Regular $1.00 Pair
Penman's make, wide garter top, double heels, toes and soles. Sizes 8½ to 10—Black only.

GREAT SALE OF NEW NECKWEAR
3 Pieces for $1.00
Including all the newest creations, in crinolin and lace effects.

CORSETS AT $2.75 PAIR
Regular $3.50
"Justrite Make"
Made with 6 strong hose supporters, low bust, long skirt and free hip. A perfect fitting model.

LADIES' NEW FALL COATS
At $10.00
Without question the best $10.00 coat values ever offered in this city. A large assortment of styles and patterns here for your choosing.

LADIES' OVERALL APRONS
At 95c
Made of good, strong Gingham, with large bib and pockets, light and dark patterns.

SILK CREPE DE CHINE AND JAP SILK WAISTS
$3.95
Kimono sleeves, high roll collars finished with cord and tassel. Also same tailored styles. Values regular up to $6.00.

Fills the bag with fewer shots

TRADE MARK
"The only ammunition entirely made in Canada."

Accuracy does it. Accuracy in every detail of workmanship—in the apportioning of powder, shot and wads—in the charging and fitting of primers—in the loading and crimping—in the close inspection that follows every process of making—accuracy *proven* in the final shooting tests that bring out the qualities with unerring exactness. And ammunition accuracy is as important as that of your gun.

Dominion accuracy is guaranteed

In Dominion Ammunition, the primers are sensitive and sure fire. The flash passage is unusually large, causing instantaneous combustion. The shot is double chilled and the powders are selected from the world's best mills.

Try the speedy "Canuck," a new Dominion shell. It's a bag filler and a trophy winner.

Other popular shot shells: Imperial, Regal, Sovereign and Crown. Sold everywhere.

Send 10 cents postage for set of colored game pictures.

Dominion Cartridge Company, Limited
814 Transportation Building
MONTREAL

"Twist the Coin"
In Our New Patent "EASY-OPENING BOX"

2 IN 1
SHOE POLISHES
Black—Tan—White
10c
THE F. F. DALLEY CO., LTD., BUFFALO, N. Y., HAMILTON, ONT.

SCURRAH'S — SCURRAH'S

Regular $17.50 Raincoats Selling Today Only at $9.75

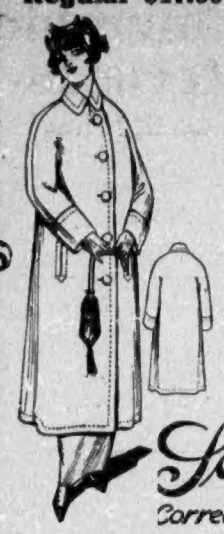

Finest quality tweed, these raincoats, and genuinely waterproof. Smart in appearance and good general-utility garments. We must clear them. All sizes, 34 to 42; Raglan or set-in sleeve and shoulder effects; button to neck; lined to waist with farmer's satin; shades of grey, reddish brown and green mixture.

Coat at $18.50, in smart new style, cut straight, with Balmacaan effect; unobtrusive blue and black check design; set-in shoulder; buttons close to neck.

Coat at $23.50, mild black and white check; cape effect; belted in at back; pleats at sides lending military appearance; buttons close; satin-lined to waist; all wool, best quality, beautifully cut and finished.

Scurrah's— FORMERLY CALLED DYNES & EDDINGTON

Correct Hats & Garments for Women

728 YATES ST. PHONE 3983

Now Is THE Time to Deal Here

Today—Shop at Kirkham's

There's hardly a thing in eatables and drinkables but what you can buy at "Kirkham's." If you are making every effort to economize on your grocery and meat bills, then for that reason alone you should trade here.

FRESH MEATS, VEGETABLES, STAPLE GROCERIES and IMPORTED DELICACIES, BREAD and CAKES (made in our own Bakery), FRUITS, POULTRY, WINES, LIQUORS and CIGARS.

DELICIOUS FRESH NUTS

Walnuts, per lb. 30c	Almonds, per lb. 30c
Brazils, per lb. 25c	Filberts, per lb. 25c
Mixed Nuts, per lb. 25c	Fard Dates, per lb. 15c
Smyrna Figs, 2 pkts. 25c	California Figs, per pkt. .....15c and 10c
Cluster Raisins, per lb. 25c	

H. O. Kirkham & Co., Ltd.

VICTORIA'S PURE FOOD MARKET

Use "Reception Tea"—Our Own Blend

741-743-745 FORT STREET
PHONES:
Grocery, 178 and 179
Butcher, 2678; Liquor, 2677

Independent of Combines or Trusts

FURNACE COAL

We are Distributors for the famous Ladysmith-Wellington and Comox Coals same as supplied to the BRITISH ADMIRALTY. Get a trial order and you will be convinced that this Coal will save you time and money for the reason that it will last longer and is much cleaner than other Coals.

If you order your coal from us you are sure to get ISLAND COAL, as we do not handle American Coal.

OUR MOTTO: FULL MEASURE

MACKAY AND GILLESPIE, LIMITED
Distributors of Canadian Collieries (Dunsmuir), Ltd., Mines
Phone 149 Office, 738 Fort Street

Don't Worry Him

To look in the Milliner's Window, it's no use anyway, tell him there's a message for him in any of Stevenson's windows, and it's one he'll obey.

Stevenson's HOMEMADE CHOCOLATES And CANDIES

Head Store, 1057 Cook Street.
Branches: 1111 Douglas Street, 1590 Fort Street, 1128 Government Street, 726 Yates Street.

Photos

FREE COUPON
12 Cabinets and 8x10 Enlargement $6.00
Usual price $8.00. Bring this Coupon and save $2.00

ARISTO STUDIO
ART PORTRAITURE
1206 Douglas Street, Victoria, B. C.
Corner Johnson Phone 4422

START A DINNER SET
IN THE BLUE WILLOW
We sell it by the piece or in sets.

Plates, per doz. 90c to	$1.75
Meat Dishes, each, 75c to	$1.00
Covered Vegetables	$1.00
Open Vegetables, 20c to	50c

R. A. Brown & Co.
1302 Douglas Street
Phone 3712
A Dozen Steps From Yates.

Recruits Wanted
FOR
ACTIVE SERVICE
IN
Gymnasium Classes
First Aid Classes
Swimming Classes
Bible Classes
and Social Work

Y. M. C. A.
Corner View and Blanshard Sts.
Phone 2960.

I Mean It

When I say I can make Men's and Women's Suits to order for $17.00, I mean it. Give me a Trial Order.

Charlie Hope
1434 Gov't. St. Victoria
Phone 2689

A comfortable home at special Winter rates. Phone 3304. James Bay Hotel.

CITY NEWS IN BRIEF

Witness "The Stowaway"—At the invitation of the Allen Players, the paper carriers of The Colonist staff will witness "The Stowaway" at the Princess Theatre at a matinee this afternoon.

Another English Mail—Postmaster Bishop reports that another big English mail reached the city yesterday afternoon, 5 bags of letters, 15 bags of papers, and 31 crates of parcels. This lot arrived per the steamships Mesantic and Grampian, via Montreal.

Brothers in Arms—In the publication of the list of the names of members of the 50th Highlanders who have gone from Victoria on active service, the name of one of the Ricketts brothers was omitted. It was explained yesterday that both boys, Floyd and Lawrence Ricketts, volunteered, and now, presumably, are en route to Europe.

Generous Contribution—The management of the Canadian Collieries, Ltd., have taken action in connection with the efforts being made locally to provide for the support of those who have gone to the front, leaving families or relatives without means. They have contributed 200 tons of coal, and, with the co-operation of their Victoria employees, have arranged to give $30 a month to the fund.

Ban on Sweepstakes—The postmaster has been notified that circulars relating to "Bracely's Third Sweepstake," sent out by the Empire Trading Company, of Vancouver, are to be treated as illegal matter. All letters addressed to the Empire Trading Company are to be stopped and sent to the dead letter office; and no money orders or postal notes are to be made payable to this concern.

Park Concerts Concluded—Bandmaster Rowland has been notified by the chairman of the parks committee, Alderman Dilworth, that no more band concerts are to be given this season in the parks. The park concerts this season commenced early in April, and have been exceptionally well attended. Only one concert during the whole Summer had to be cancelled owing to weather conditions.

Refuse Permit for Gallery—The application recently made to the City Council for permission to erect a frame shooting gallery on a portion of the burned area on View Street will not be granted. The application was discussed at yesterday's meeting of the streets committee, and while the patriotic suggestion that such a gallery would prove of great value in teaching the male population to shoot, was duly appreciated, the application was refused.

The Salmon Shipment—Mr. D. N. McIntyre, deputy commissioner of fisheries, has returned from Vancouver and New Westminster, where he completed the purchase of tinned salmon to make up the 1,200,000 pounds constituting the gift of British Columbia to the Motherland. Mr. McIntyre reports that the cannery interests of the Province are co-operating in the heartiest fashion to have the shipment go forward in the most satisfactory manner.

The New Hospital—A special committee, representing the board of directors of the Provincial Royal Jubilee Hospital, waited upon the Premier, Sir Richard McBride, and urged that the Government endeavor to advance at once its share of $225,000 towards the new building project, so that construction might be proceeded with. The Premier, in reply, said that the Government would make every endeavor to supply some money towards the continuation of construction.

Kelp Valuable Now—Since the outbreak of the war, the importation of potash from Germany has practically ceased, and this gives an added value to the deposits of kelp in adjacent waters. It has been estimated that 800 acres of kelp is capable of a production of 20,000 tons of dried kelp, which would produce over 25 per cent of its weight in potash, making an annual production of potash of possibly 5,000 tons. This would have a valuation of as high as $400,000.

Attend Y. M. C. A. Conference—Secretary F. W. Witham, Physical Director H. G. Beall, and Instructor of Boys' Department E. R. Crompton, of the local Y. M. C. A., left last night to attend the Tri-City Conference which will be held in Vancouver today and tomorrow. Matters relative to Y. M. C. A. work in the Province generally will be discussed at the conference and plans will be made for this Fall's renewal of the inter-city membership competition for the Paterson Cup.

Women's Institute Work—The directors of the Royal Oak Women's Institute were called to meet Miss Mackenzie, who is arranging a series of lectures on "Home Nursing," which it is hoped will be given on every Tuesday morning from 10 until 11:30, for ten weeks, this being the length of the course. The meeting decided to buy a quantity of wool and start knitting, on behalf of the soldiers. It was a pleasure to have Mrs. Currie, president of the institute, present at the meeting, after an absence of some months.

To Extend Markets—The British Columbia Manufacturers' Association is planning a trade campaign in South America, and the movement will receive the hearty co-operation of the forest branch of the Provincial Government, which is very desirous of widening the market for British Columbia timber. Arrangements have been made by the association with the American Express Company to make a preliminary investigation of the opportunities for developing trade between this Province and the republics of South America and special representatives will leave New York on October 1, to start the work.

Present New Plan—Another application on behalf of the Hudson's Bay Company for permission to erect a marquise in front of the company's liquor premises on Douglas Street, near Yates Street, was before the streets committee yesterday. An amended plan of the proposed erection was submitted by Mr. Pratt, local representative of the company. The first application was refused on the recommendation of the fire chief and building inspector. The new plan, which provides for a marquise projecting only ten feet from the front of the building, will be reported upon by the two officials at Monday night's meeting of the Council.

Interviewed Premier—Replying to representations by a committee from the Trades and Labor Council, the Retail Employees' Association, and Reeve McGregor, of Saanich, to the end that public works should be pushed ahead and unemployment relieved, the Premier, Sir Richard McBride, pointed out the obvious difficulties which beset the path of the Government, in common with every other body throughout the country. He had, however, the greatest sympathy with all that had been urged, and would make a reply in writing to the various points which had been urged. In respect to unemployment, if the municipalities found themselves in such a position that they could not succeed in relieving destitution, the Government would step in and give whatever assistance was necessary.

Building Permits—A building permit has been issued by the building inspector to Mr. L. J. Quagliotti for alterations to brick premises on Johnson Street; to Mr. D. R. Plunkett, for a sheet metal works on Rock Bay Avenue, to cost $3,000.

Is Not Sustained—Driving on the wrong side of the road was a charge preferred against Dr. Milne in the police court yesterday. He was able to show that his motor car could not have been the one in question, and the city prosecutor asked for a dismissal.

Social Gathering—On Friday evening the ladies of the Y. W. C. A. annex entertained members and officials of the Y. M. C. A. at a pleasant social gathering. Miss Ryall and Mrs. Carmichael, who had charge of arrangements, surpassed themselves in the measure of entertainment provided.

Serious Charge—Magistrate Jay yesterday remanded for sentence a man who was convicted of procuring. In a raid by local detectives on Fisgard Street premises, Mrs. Lewis and a young woman, named Drexel Hines, with three Chinamen, were taken into custody. The Hines woman pleaded guilty and was fined $25 or a month's imprisonment.

More Aliens Apprehended—The police are continuing their efforts to take into custody aliens of German or Austrian nationality who have failed to appear and register as required under recent orders issued by the authorities. Yesterday eight Austrians who recently arrived in the city were apprehended and are now held until their individual cases have been investigated.

Grand Jury—Sheriff Richards announces that the Grand Jury panel for the Victoria Fall Assizes, which are to be opened on October 5, has been fixed. It follows: Messrs. George Agnew, Edward Matthews, Edward E. Johnson, W. W. Horne, Herbert Tilley, W. C. M. Grant, George McF. Elliott, R. V. L. Johnston, J. S. Floyd, Luke Pither, Harry P. Simpson, W. F. C. Taylor, and W. McKinley.

Whist Drive—The Ivy Leaf Social Club held its fourth whist drive in the K. of P. Hall on Thursday night. There was a splendid attendance, twenty-two tables being made up. During the interval members were enrolled. After an enjoyable drive Mrs. Stafford presented the prizes to the following: Mrs. Webb, first lady; Mrs. Atkinson, second lady; Mrs. Barron, lady's consolation; Mr. B. A. Chater, first gentleman; Mr. S. T. Hallett, second gentleman; Mr. Barron, gentleman's consolation. Mr. C. Ridgard acted as M. C.

Admits His Guilt—Two charges were laid against George Edward Inkley in the police court yesterday morning. One was of obtaining money from G. M. Chapman, of the Connaught Dairy, by fraud, and the other of attempting to secure $25 by false pretences. Through his counsel, Mr. Oscar Bass, the accused pleaded guilty. It was explained that Inkley, having left the employ of a Mr. Walker, of Cowichan, came to Victoria. He went to Mr. Chapman, with whom Walker had done business but had never met, and represented himself as the latter. When he asked for a cheque for $25, Mr. Chapman unhesitatingly complied. Unfortunately for himself, he took a drink or two and, on the suggestion being made, returned to Mr. Chapman and asked for another cheque. Suspicions, however, had been aroused in the interim, and a detective was on hand to welcome the visitor. Inquiry at Cowichan proved the deception, and the arrest followed. Mr. Bass made a plea on behalf of the defendant, dwelling on his previous good character, and declaring that he had been led into the act by others. He was sentenced to two months' imprisonment.

BARTENDERS' LICENSES

Council Committee Presented With Suggestions for Incorporation in New By-Law

Suggestions as to the proposed regulations affecting bartenders, a by-law relating to which is now before the City Council, were made by a deputation representing the Bartenders' Union yesterday. The deputation waited upon the health and morals committee of the City Council, to which the matter has been referred. The by-law will repeal the existing Liquor Regulations By-Law, which, because of recent amendments in the Provincial Liquor Act, is not now possible of enforcement. The idea is that all bartenders must be licensed, and that no licenses shall be granted except to such applicants as shall be certified by the chief of police.

The deputation representing the Bartenders' Union presented to the committee a number of recommendations. They cannot be adopted, however, as the act does not give the city the necessary authority to pass a by-law making such provisions. The deputation asked that it be provided that all applicants for a license must appear in person with recommendations from their last employer and also from some reputable business man, other than a liquor dealer; that all applicants must be of good moral character, British subjects, or residents of the city for at least six months; that a competent bartender be a member of the committee dealing with all applications for licenses; that not more than 125 licenses be granted until the population of the city increases to such an extent that more hotel licenses are issued; that no licensee be permitted to work more than eight hours per day and not more than six days per week.

The committee, after pointing out that some of the recommendations of the deputation could not legally be granted, promised to consider the others. The by-law will be again before the Council at Monday night's meeting.

THE WEATHER

Meteorological office, Victoria, B. C., at 8 p. m., Sept. 25, 1914.

SYNOPSIS

The barometer is abnormally low over Northern B. C., and unsettled weather is becoming general over this Province, while on the Oregon Coast southerly gales have occurred. The weather is fair and moderately warm in the Prairie Provinces.

TEMPERATURE

	Min.	Max.
Victoria, B. C.	50	61
Vancouver	54	62
Penticton	49	69
Kamloops	54	66
Nelson	54	69
Barkerville	40	60
Prince Rupert	46	64
Atlin	38	48
Dawson, Y. T.	28	40
Calgary, Alta.	42	76
Winnipeg, Man.	38	58
Portland, Ore.	50	66
San Francisco, Cal.	54	64
Port Arthur	38	52
London	44	60
Toronto	48	62
Ottawa	50	54
Montreal	52	58
Quebec	50	60
St. John	52	60
Halifax	60	62

FRIDAY

Highest	61
Lowest	50
Average	55

Sunshine, 48 minutes.

The James Bay Hotel is offering special rates for the Winter. Phone 3304.

Items of Interest

Bankers give you interest on the money you save—we save you money on every purchase you make. It is to your interest, then, to trade with us.

Here are some of the savings:

25c Tin Lowney's Cocoa	20¢
50c Tin "Eggo" Baking Powder for	25¢
15c Tin Shaker Salt	10¢
$1.00 Bottle of "Eno's"	75¢
15c Tin Pork and Beans	12¢
20c Tin Peaches	12¢
80c 7-lb. Tin Marmalade	65¢
20c 1-lb. Tin Marmalade	12¢
10c Cake of "Ivory" Soap	6¢
10c Pkg. "Fruitella" Dessert	6¢
25c Tin Tooth Paste	20¢
25c Shaving Soap	15¢
25c Tin Talcum Powder	15¢
25c Box English Toilet Soap,	15¢
15c Tin Custard Powder	10¢
12½c Pkg. Quaker Oats	10¢
20c Bottle White Wine, Malt or Cider Vinegar	15¢
20c Tin Cooked Oysters	15¢
12½c Pkgs. of Icing	10¢
20c Pkg. English Biscuits	15¢
25c Bottles Sauce or Ketchup,	17¢

Exact Change Given in Coppers

Inglis Blair

TWO STORES
Corner of Douglas and Kings. | Fort St. Near Douglas.

Alarm Clocks That Wake You Cheerfully—

American-made clocks all fully guaranteed for one year; straight or intermittent alarms; excellent alarms yet not harsh.

PICK YOURS

Dot of Sunrise (straight), for $1.25
Daybreak (intermittent or long) $2.00
Senator (intermittent) extra large dial, hands and figures $2.75
Big Ben (intermittent or straight) $3.00
Small alarms $2.50, $2.75

W. H. Wilkerson
Jeweler
915 Government Street

DOMINION TRUST COMPANY

"The Perpetual Trustee"
Head Office, Vancouver, B. C.
Paid-up Capital and Reserve over ..... $ 2,000,000.00
Invested Trust Funds and other Trusts under administration 18,884,000.00
Trusteeships for Bondholders $1,042,000.00

Victoria Advisory Committee
F. A. Pauline, Chairman; A. M. Bannerman, George McGregor, Reeve of Saanich.

London Advisory Committee
J. C. Colmer, C.M.G.; Sir Gilbert Parker, M.P.; C. W. Twelves.

HUGH KENNEDY
Local Manager

Ideal Week-End Pleasure Resort — Harrison Hot Springs — In the Heart of the Mountains.

Temperature of Water, 130 Degrees

ST. ALICE HOTEL
Harrison Hot Springs, B. C.
Under New Management
AMERICAN PLAN
Rates, $3.00 Per Day and Up
Nature's Health and Pleasure Resort

The hot, sparkling water from these medicinal Springs puts you right with Nature. It is pleasant to drink and effective, though gentle in action. Fishing season open now. Dancing in pavilion during Summer season. Tennis, bowling on the green, baseball, boating, etc. Send us your name for our beautiful illustrated booklet.

EXCURSION RATES ON C. P. R. Round trip $4.55 from Vancouver, good from Friday until Monday or Saturday until Tuesday. Autos meet all trains at Agassis Station.

Phone 1632 — T. J. Jackman, Manager

Victoria Liquor Co., Ltd.
DEALERS IN
Best Brandies

Louis Renay—Per bottle, ord. $1.00, $1.25, $1.50. Flasks 50c
Dennie Mounie—Per Bottle, ord. $1.75. Per half bottle $1.00

FAMILY TRADE A SPECIALTY
1303 Government St. Open Till 11 p.m. We Deliver

To Men Earning From $20 to $30 Per Week

You don't have much left after paying expenses, do you? If some misfortune should deprive you of your income for a few months you'd probably run behind *temporarily*.

Now what about your family? How would they get along if your income should be *permanently* cut off by your death? Don't you realize that you should have at least $5,000 of life assurance to provide for them after you're gone?

And, of course, you want the kind of assurance that's absolutely safe. And you want the "savings bank" kind under which you don't have to "die to win."

Write for free information about such an Imperial Life Policy—one to suit your particular needs. Do it today—tomorrow you may be uninsurable.

THE IMPERIAL LIFE
Assurance Company of Canada
HEAD OFFICE - TORONTO
Kenneth Ferguson, District Manager, Victoria
Stanley Henderson, Manager for B. C., Vancouver

Copyright 1914

Help Your Fellow-Citizens By Buying Made-in-Canada Goods

In that way your money remains in Canada and helps keep Canadian factories going.

KELLOGG'S Toasted Corn Flakes

Is the only cereal under the KELLOGG name that is "Made in Canada." All others are imported and do not benefit Canadian work people in the least.

LET YOUR MONEY HELP CANADIANS

Kellogg's Toasted Corn Flakes
Made in London, Ontario, Canada

HOUSES BUILT ON INSTALMENT PLAN
D. H. BALE
ARCHITECT, BUILDER AND CONTRACTOR
Corner Fort and Stadacona Ave.
TELEPHONE 1140

Advertising Is to Business What Steam Is to Machinery

Why You Should Advertise in the Newspaper--Now

BECAUSE—

It reaches the masses every day in the year.

It penetrates at every point and is essential to men and women alike.

No fear of its not being sold; the people want it, must have it and will have it.

At the present period its circulation is greater than at any other time since the first day of publication.

We specialize on newspaper advertising and quote low rates for managing local merchants' publicity.

Newton Advertising Agency
Victoria, B. C.

Rates Quoted for Local Dominion and Foreign Publications. — Circular Letter Addressing and Mailing.

Second Floor, Winch Building — Established 1908 — Telephone 1918

"The House of Quality"

Satisfaction Guaranteed or Money Refunded

PHONE 4253 — WE DELIVER

5 Letters That Stand For Purity in Whisky
H-B-F-O-H

Hudson's Bay Fine Old Highland Scotch Whisky, bottled and fully guaranteed by the Hudson's Bay Company.

The best of connoisseurs never hesitate in praising this whisky to the fullest extent.

Per bot. $1.00; per Imp. qt. $1.40; per Imp. pt. 75¢; pocket flask, 50¢.

THE HUDSON'S BAY CO.
FAMILY WINE AND SPIRIT MERCHANTS,
1312 DOUGLAS STREET, PHONE 4253
INCORPORATED 1670. OPEN TILL 10 P.M.

Sale! Sale!

New shipment of Sea Grass Chairs—Going at tremendous reductions. Prices from. $2.50

1601 Government St., Cor. of Cormorant — Oriental Importing Co. — Phone 2862 P. O. Box 201

HOTEL PRINCE GEORGE
Corner Pandora Ave. and Douglas St.

An ideal hotel home within Victoria. Home-like and quiet, where you can take your wife, your mother and your sister. Cuisine unexcelled. Rates 75 cents to $2.00. Free bus meets all boats and trains. Sample rooms. Store on Douglas Street to rent October 1, corner Pandora and Douglas.

Ginger & Vim Follow the use of Abbey's Effervescent Salt

25 and 60c. at all Druggists. (Take Abbey's VITA Tablets for Sick Nerves)

MADE IN CANADA

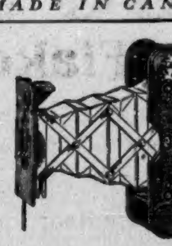

VEST POCKET KODAK

Small in size—big in efficiency

Slips easily into a vest-pocket, is instantly ready for business without focusing, and so accurate that enlargements may be made to any reasonable size.

Loads in daylight with Kodak film cartridges for eight exposures. Pictures 1⅝ x 2½ inches.

Price, with Single lens, . $ 7.00
With Kodak Anastigmat lens, 13.50

Catalogue at your dealer's, or write us.

CANADIAN KODAK CO., LTD. TORONTO, CAN.

To Cure Catarrhal Deafness and Head Noises

Persons suffering from catarrhal deafness and head noises will be glad to know that this distressing affliction can be successfully treated at home by an internal medicine that in many instances has effected a complete cure after all else has failed. Sufferers who could scarcely hear a watch tick have had their hearing restored to such an extent that the tick of a watch was plainly audible seven or eight inches away from either ear.

Therefore, if you know someone who is troubled with head noises or catarrh, or catarrhal deafness, cut out this formula and hand to them and you will have been the means of saving some poor sufferer perhaps from total deafness. The prescription can be prepared at home and is made as follows:

Secure from your druggist 1 oz. Parmint (double strength), about 75c worth. Take this home, and add to it ¼ pint of hot water and 4 oz. of moist or granulated sugar; stir until dissolved. Take one tablespoonful four times a day.

The first dose promptly ends the most distressing head noises, dullness, cloudy thinking, etc., while the hearing rapidly returns as the system is invigorated by the tonic action of the treatment. Loss of smell and mucus dropping in the back of the throat are other symptoms that show the presence of catarrhal poison, and which are quickly overcome by this efficacious treatment. Nearly 90 per cent of all ear troubles are directly caused by catarrh; therefore, there are but few people whose hearing cannot be restored by this simple home treatment. Every person who is troubled with head noises, catarrhal deafness, or catarrh in any form should give this prescription a trial. There is nothing better.

Important—In ordering Parmint always specify that you want Double Strength; your druggist has it or he can get it for you; if not, send 75c to the International Laboratories, 74 St. Antoine Street, Montreal, P. Q., who make a specialty of it.

TAILOR MADE SUITS
Ladies' or Gents'—From $25.00
UNION LABOR ONLY
These Are Our Regular $35.00 and $40.00 Lines
NEW YORK TAILORS
1120 Fort Street Phone 2888

Bring Your Fiance to The Tea Kettle
Miss Wooldridge
1119 Douglas St., Opp. Victoria Theatre

PANTAGES
UNEQUALED VAUDEVILLE

THREE SHOWS DAILY—3, 7:30 AND 9:15. Matinees 15c, Evening Orchestra and Balcony 25c, Boxes 50c
Saturday, Three Performances at Night, Starting at 6:30

WEEK SEPTEMBER 21
6—SIX BIG ACTS—6

Kingdom of Dreams—A dainty, bewitching fantasy of gossamer and dancing, "Fairyland Found Again."
Harry Cornell-Ethel Corley & Company—Added attraction. Vaudeville's most virile playlet, "Smithy and the Eel."
Early & Laight—In their comedy conceit, "Woman as It."
Surprising and sensational—The Acme Four.
Gray & Peters, the Cycling Peers.
Bob-Kelley & Catlin-Geo.—Those Natural Comedians.

In Color and Flavor
both—to please the eye as well as the palate—
Mapleine
is unique. It is particularly appropriate at this season for making *mapley cake., desserts, ices and dainties.*
Adds zest and color to most gravies, soups, etc.
Your grocer sells it.

Crescent Manufacturing Company, Seattle, Wa

SALE OF BEAUTIFUL KIMONOS

Cotton Crepe Kimonos in many shades and styles, at sale prices, 75c, $1.00, $1.25 and $1.50

SEA GRASS CHAIRS

Sale continues, prices $3.50, $2.95 and $2.50

Lee Dye & Co.
715 View St. Just Above Douglas
Phone 134

1228 Government St.
Sept. 26, 1914.

Dear Mr. Thompson,—

Only too pleased to be able to recommend a really good cure for that nasty cough of yours. Ferrated Emulsion only costs $1.00 for a large bottle, and there's as much difference between that and the ordinary cough cure as between a sick man and a well man.

Yours Faithfully,
Cyrus H. Bowes

Dr. B. C. Richards begs to announce that he has opened an up-to-date dental office at No. 314 Central Building; View Street, and is prepared to do all kinds of dental work. Office phone, No. 3583; Residence Phone, 4692.

S. P. C. A.—Cases of cruelty phone Inspector Russell, 1321. Secretary's phone, 1733L.

NEW CITY WORK WILL PROVIDE EMPLOYMENT

Council Will Immediately Undertake Paving Scheme Which Will Give Work for Number of Unemployed.

Work which will cost approximately $65,000 will be initiated at once by the city for the purpose of providing employment to as many of the unemployed as possible. At yesterday's meeting of the streets committee, a resolution submitted by Alderman Todd was adopted to the effect that paving work be started on Blackwood Street, between Bay Street and Hillside Avenue, and on the Gorge Road, between Carroll Street and Harriet Road. Both these works had been postponed by the Council until next year, but in view of the necessity of furnishing employment to as many men as possible, and as funds can be provided, the Council determined to commence at once on the paving. The work will be purely in the nature of relief work, and only workmen who have been residents of the city for at least six months and who are married or have dependents residing in Victoria will be employed. The rate of pay will be $2 per day.

Following the recent meeting between the committee representing the unemployed of the city and the City Council, at which was urged the necessity of the city, with other corporations, doing everything possible to give work during the Winter, the Council went fully into the financial situation. As a result provision can be made for work aggregating in cost about $100,000. In addition to the above paving scheme, there will be available about $40,000 for other work of a relief nature.

Of the proceeds of the issue of treasury notes made early in the year to the amount of £285,000, the year's programme of work has required all but $100,000, the Council having curtailed its programme in a number of particulars earlier in the year. This latter sum can now be utilized.

An early start will be made on the erection of the new police headquarters building, and while it is not expected much work will be done this Winter, it will give employment to a number of men and materially assist in the movement to provide occupation for local labor.

GRATITUDE EXPRESSED FOR GIFTS TO TROOPS

Letter Received From Valcartier Shows That Volunteers Were Glad to Receive Comforts

The regular monthly meeting of the Municipal Chapter of the Daughters of the Empire was held yesterday morning, when the treasurer reported that there was a balance in hand of $56.23.

For the rations committee, Mrs. Hannington reported that many comforts had been sent to the troops, and that requests had been received for boots, socks, and underwear. As regards the two last, the Daughters of the Empire had taken steps to have the articles provided, while Mr. R. F. Green, M.P., had attended to the arrangements for obtaining the boots.

The secretary read a letter of thanks from Lieut. W. B. Shaw, dated September 9, sent from Valcartier addressed to Mrs. Hannington, as follows:

"Dear Mrs. Hannington,

"Your wire to hand today advised me that you had already shipped twenty-three pairs of shoes and were also sending socks and underclothing.

"I handed your wire to the Victoria men today, and I assure you that they are more than simply appreciative. We have had nothing but rain since we arrived, and as the men spend a good deal of their time in the horse lines, which have been extremely wet and muddy, the shoes which they brought with them are almost useless. Since wiring you they have received their issue of boots and underclothing, but unless they have a change, there is no alternative except to put on wet boots and possibly wet underclothing.

The remainder of the 5th, who went to Nos. 1 and 2 batteries, received their issue of boots, etc., shortly after their arrival, and consequently did not suffer so much.

Once more I assure you that in sending shoes, underclothing and socks to the twenty-three men who are attached to this battery, your society has done another patriotic and kind act—an act which will do much to soften and lighten the rigorous campaign, which they undoubtedly have before them.

We expect to leave Valcartier very shortly, and will carry with us very kind feelings towards the Daughters of the Empire of Victoria.

Most sincerely,
(Signed) W. B. SHAW, Lieut.

Secretary Resigns

The meeting accepted with regret the resignation of the secretary, Mrs. Turner, and the announcement was received with pleasure that Mrs. Turner will still be active in work with the Daughters of the Empire on the Patriotic Service Committee. A successor to Mrs. Turner will be appointed by the executive.

A vote of sympathy was passed with Mr. and Mrs. Phillipps-Wolley on the loss they have sustained in the death of their son, fighting in the Empire's cause. The meeting passed a vote of thanks to Mr. Fraser, of Ucluelet, for the gift of heather, from the sale of which a considerable sum had been realized. A committee, with Mrs. W. J. Roper as convenor, was appointed to devise the best means of giving a practical answer to the appeal recently published on behalf of the Belgian sufferers by Mr. W. S. Terry, the local Belgian Consul.

It was announced that Christmas cards, designed by members of the Order, will be on sale shortly at the rooms in the Temple Building.

The meeting expressed its appreciation by a vote of thanks for the action of the Young Men's Christian Association for allowing the use of their swimming bath for the men of the 50th Highlanders.

W. C. T. U. Concert—The Oak Bay branch of the W. C. T. U. will hold an entertainment in the Hampshire Road Methodist Church on Wednesday evening, September 30, commencing at 8 o'clock. A good programme is being prepared. A collection will be taken.

Social Service Commission—A special meeting of the Social Service Commission will be held on Tuesday morning at the Y. M. C. A., at 10 o'clock, to consider the question of unemployment. The subject will be introduced by Revs. R. Connell and J. B. Warnicker.

A QUAINT PROPHECY

Ancient Prediction of Eighteenth Century Seems to Be Fulfilled by Present War

The entry of Japan into the strife recalls again the quaint old prophecy from The Salogne, which was current in 1793. It ran in this wise:

"When men fly like birds, ten great kings will go to war against each. The universe will be under arms. The women will bring in the harvest. They will begin the vintage, but the men will complete it."

The latter prophecy is comforting, for the vintage in Europe is complete before the end of October. Its fulfilment thus involves the end of hostilities in less than two months.

For the purpose of the foregoing prophecy it is, of course, necessary to read the kings and rulers, and thus embrace the French Republic. The kings involved in the war at present are: King George V., the Czar of Russia, the French President, the King of Belgium, the Kaiser, King Peter of Servia, King Nicholas of Montenegro, the Emperor of Japan, the Emperor Francis Joseph.

Will King Victor of Italy be the tenth in the fateful list?—The Launceston News.

WILL CONTRIBUTE TO THE PATRIOTIC FUND

B. C. Electric Company and Its Employees Take Commendable Action—Special Appeal in City Churches.

It was announced yesterday by Mr. A. T. Goward, local manager of the B.C. Electric Railway Company, that practically every regular employee of the company had decided to give a percentage of his monthly earnings to the purposes of the local branch of the Canadian Patriotic Fund.

Outside of this action the company will itself look after the wants of the dependents of any of its employees who have gone to the front. This applies to the wives, mothers, children or other dependents.

The local committee of the Canadian Patriotic Fund has issued a request to stores, business firms and other advertisers in the daily press to refer somewhere in their usual advertising space during the coming week to the fund, in order to assist in keeping the project before the public.

Collectors, working under the various committees, will commence their canvas of the city on Monday, with their programme mapped out along the most business-like lines. Separate committees have been appointed to handle the various trades, occupations and professions in the city, so that each department of business will come within the scope of its activity. Forms have been prepared under the direction of the Victoria Patriotic Aid Society, and only collectors using these are authorized by the organization to collect for the fund. One or two authorized are already at work, but the full complement will not commence until Monday, following the special services in the city churches tomorrow, in which reference will be made to the aims and purposes of the Canadian Patriotic Fund and its branches.

As indicating how local committees are working in Eastern cities, the following, from a recent issue of The Montreal Star, is reproduced:

"Every man something every day."

This is the motto adopted for the whirlwind campaign to collect one million dollars for the Patriotic Fund, and judging from the way the workers set about their task of checking over lists and selecting names, at the meeting in the Windsor Hotel last evening, they intend to live up to it, and more.

The procedure adopted was to furnish a series of lists, containing some three thousand names of Montreal citizens and firms. These lists were circulated from one group to another, each group selecting ten names, and then passing it on to the next team. In this way each team had first selection from one list, second selection from another and so on through the entire number. The teams will work on these lists Monday and Tuesday, but after Tuesday it will be a free-for-all contest, any team having the right after that time to call on anyone or anywhere. This plan, it is expected, will prevent confusion and overlapping at the outset.

Brief addresses were made previous to the distribution of the lists by W. M. Birks, vice-chairman of the committee, J. W. Ross, treasurer of the fund, and Senator Dandurand, the latter speaking in French to his compatriots.

It was announced that the campaign would open at sunrise Monday morning and close at sunset on Friday, with Saturday and Sunday as "extra days." Saturday will be taken up with a special street collection by the Salvation Army, and on Sunday there will be special collecting in the churches, in aid of the fund, to enable any who may have been overlooked by the collectors to contribute through their churches.

Mr. Ross said there were two things to remember to ensure the best results, namely, concentration and co-operation. Teams should concentrate on their own lists and co-operate with other teams to make sure that every dollar possible was raised. During the campaign luncheons will be held at the Windsor every day, and it was important that every man be in his seat at 1 o'clock sharp. The chairman would call the meeting to order at 1:25, and reports from the teams would then be received and tabulated so that a report could be handed to the newspapers for publication.

Emphasis was laid on the need of employing every effort to get at least one million dollars, as every cent of it would be needed. Some of the funds now reported as subscribed would not be available for the fund, but would probably be put to other uses, according to the terms of the gift.

A large board, containing the number of the team, the name of the captain, and the spaces for the amount collected each day, has been set up at the end of the hall, so that the progress of the work may be seen from day to day, and the relative standing of the teams noted.

Representatives of the South Shore Patriotic Fund were present at the meeting last night to note the manner of organization. They expect to start a similar campaign on the South Shore about the first week in October. Meetings are being held in the municipalities across the river and a local organization formed in each one. The South Shore organization has affiliated with the national body, and will form their own relief committee to look after families in Chambly County.

FOUR AND TWO YEARS GIVEN EAST INDIANS

Hindus Convicted by Judge Lampman of Having Explosives for Unlawful Purposes—Severe Sentences.

The trial of Gurdit Singh and Dalip Singh, who were accused of having explosives in their possession for other than lawful purposes, was concluded in the County Court yesterday afternoon. Judge Lampman found both guilty and sentenced Gurdit Singh to four years, and his partner in whatever machinations were in view, to two years in the penitentiary. Asked whether they could give any good reason why judgment should not be pronounced, Dalip Singh, through the interpreter, declared that he knew nothing of the dynamite caps, highly explosive powder, and chemical apparatus which had been produced. To the same question Gurdit Singh gave a similar answer. He then evidenced a disposition to enter into a lengthy discussion of the case. This was cut short by his summary removal from the court by the police.

After a brief summary of the evidence, His Honor stated that the chief issue was whether the house in which the articles referred to was that occupied by Gurdit Singh. An attempt had been made to show that this was not the case. There was the testimony, however, of the witness Elves, a long acquaintance of Gurdit Singh, whose demeanour indicated that he was not pleased with his situation, to the effect that the premises referred to had belonged to the accused for three years. Then there was the fact that in this house had been discovered various things which indubitably belonged to him. This included his bank-book. In short, he was convinced that the house in which the paraphernalia brought into court was found belonged to Gurdit Singh, and he was of the opinion that he was guilty, as charged.

With reference to Dalip Singh, it was observed that there was conclusive evidence that he was associated with Gurdit Singh. It might have been different had the accused told a story which could have been accepted. His statements in the box, however, had not been of such a character as to be convincing. It he were innocent, it was remarked, why did he give the detectives a wrong key and lead them on a wild-goose chase?

PRESS APPLICATION

Mill Owners Seek Larger Harbor Area for Storing of Logs at Mill

Until the members of the City Council have had an opportunity to personally inspect the locality, no action will be taken relative to the application of Messrs. James Leigh & Sons for an increased area of harbor waters for logging purposes on the foreshore off the company's mill premises on Turner Street. Mr. F. A. McDiarmid, acting for the company, appeared before the streets committee yesterday and explained that the company was not asking additional foreshore privileges, but sought to increase the area in which logs might be held. The harbor master has the power to allot space for this purpose, but that part of the harbor is very shallow, especially at low water, and it has been found necessary to take in a greater area than is now available, and in order to meet objection from nearby mills Mr. Leigh desires to locate piles to mark the limit of the area asked for. There would still be a channel of an average width of 140 feet available for neighboring mills and as an approach to the city's yard premises in that locality. The right to drive the piles must be obtained from Ottawa, which has held up the application subject to the consent of other waterfront owners. The city is the only owner which has not so far consented to the application being granted.

Mr. McDiarmid also referred to the question of the street ends on Turner and Pleasant Streets at present occupied by Messrs. Leigh & Sons, and suggested a compromise whereby the city's title to the streets would be admitted and a reasonable annual rental paid for their use.

The committee decided that a visit to the locality would be paid a week from next Monday, when the situation will be studied on the spot.

OBITUARY NOTICES

The death took place last evening at St. Joseph's Hospital of Victor Bourasier, aged forty-three. He was born in France, and his late residence was at Seattle, Wash. He was formerly a resident of Dawson, Y.T.

The death took place last evening at the Royal Jubilee Hospital of Mrs. G. A. Kayton. Deceased, who was fifty-seven years of age, is survived by a daughter, Mrs. Jesse Longfield. The funeral arrangements will be announced later.

Births, Marriages, Deaths

BORN

HANNAN—At Sidney, V. I., B. C., on Saturday, 19th September, to Mrs. H. Grant Hannan, a daughter. Both doing well.

DIED

GLOVER—The death occurred on Sept. 22, at the Jubilee Hospital, of John W. Glover, aged 50 years. Deceased was president of the Glover-Rice Hardware Co., of Vernon, B. C. He is survived by a widow and six children, all of Vernon. The remains were forwarded this afternoon by Hanna & Thomson, to his home in Vernon, B. C., from where the funeral will take place on Thursday at 2:30 p. m. The remains were accompanied by C. Wylie.

McKAY—On the 20th inst. at the Jubilee Hospital, occurred the death of Kenneth McKay, aged 27 years. Deceased was in the employ of the C. P. R., on the SS. Princess Mary, but had been confined in the hospital for some considerable time. He leaves a brother in Vancouver. The remains are reposing at the parlors of Hanna & Thomson. Funeral arrangements will be announced later.

STETSON—On the 23rd Sept., 1914, at the residence, Esquimalt, B. C., Frances Dudley, beloved wife of Frederick Stetson, aged 64 years. Born at Sheffield, Yorkshire, Eng. The funeral will take place from the chapel of the B. C. Funeral Co., 734 Broughton Street, on Saturday, Sept. 26, at 11 a. m., where service will be held. The Rev. W. Baugh-Allen will officiate. Interment in Ross Bay Cemetery, Victoria.

McDOUGALL—The death occurred on the 25th inst. at the family residence, 1911 Cowan Street, of Donald C. McDougall, aged 61 years, a native of Scotland. He is survived by a widow and one daughter. The late Mr. McDougall was one of the early settlers of Regina, where he had resided for several years, coming here two years ago to make his home in Victoria. The remains are reposing at the parlors of Hanna & Thomson, and will be removed Saturday afternoon to the residence, from where the funeral will take place Monday, September 28, at 2:30 p. m. Rev. J. B. Warnicker officiating. Friends please accept this intimation. Funeral by auto.

Double-Disc Columbia Records For October

LOOK over the few selections from the October list of Columbia Double-Disc Records. Then come in; get a catalogue showing the complete list and ask to have any numbers you like tried over for you.

"I'se Gwine Back to Dixie" (White). Oscar Seagle. In English, with orchestra.
"Now Sleeps the Crimson Petal" (Quilter). Oscar Seagle. In English, with orchestra.
"Samson and Delilah" (Saint-Saens). "Israel Burst Your Bonds." Morgan Kingston, tenor. In English, with orchestra.
"Cavalleria Rusticana," (Mascagni). "Siciliana," (Oh Lola, Fair as the Flowers). Morgan Kingston, tenor, in English, with orchestra.
"Melody in F." (Rubinstein) Kathleen Parlow, violinist. Orchestra accompaniment.
(a) "Gavotte in E. Major" (Bach) Kathleen Parlow, violinist.
(b) "Serenade" (Arensky) Kathleen Parlow, violinist.
"My Croony Melody" (Goetz & Goodwin) Arthur Collins, baritone and Byron G. Harlan, tenor. Orchestra accompaniment.
"Baby Love" (H. Von Tilzer) Billy Watkins, tenor. Orchestra accompaniment.
"You're More Than the World to Me" (Solman) Manuel Romain, countertenor. Orchestra accompaniment.
"In the Palace of Dreams" (Friedman) Peerless Quartette. Orchestra accompaniment.
"Rose of the Mountain Trail" (Brennan) Henry Burr and Albert Campbell. Orchestra accompaniment.
"Cherry Ripe" (Horne) Mrs. Thamsene Cox, soprano. Orchestra accompaniment.
(a) "In a Garden" (Hawley) (b) "If No One Ever Marries Me" (Lehmann) Mrs. Thamsene Cox, soprano. Orchestra accompaniment.
"Sunshine and Rain" (Blumenthal) Carrie Herwin, contralto. Orchestra accompaniment.
"The Children's Home" (Cowen) Carrie Herwin, contralto. Orchestra accompaniment.
"Douglas, Tender and True" (Scott) Mrs. A. Stewart Holt, contralto. Harp and violin accompaniment.
"The Land o' the Leal" (Hopekirk) Mrs. A. Stewart Holt, contralto. Harp and violin accompaniment.

FLETCHER BROS.
Western Canada's Largest Music House
1231 GOVERNMENT ST., VICTORIA, B.C.

PHONES: Office and Showrooms 4360, 4361 Wharf, 272.
EVANS COLEMAN & EVANS LIMITED
613 PANDORA Near Government St.
BUILDERS' MATERIALS
PORTLAND CEMENT
ROSEBANK LIME EMPIRE PLASTER

HAVERGAL LADIES' COLLEGE
PRINCIPAL MISS KNOX
HAVERGAL COLLEGE Jarvis St., Toronto
Special English, French, German and Musical Courses for girls who had intended wintering abroad
For illustrated calendars and prospectus apply to the Bursar.
R. MILLICHAMP, Hon. Sec.-Treas.

TORONTO CONSERVATORY OF MUSIC
A. S. VOGT, Mus. Doc., Musical Director.
REOPENS TUESDAY, SEPT. 1.
A national institution, unrivaled in Canada as regards the distinction of its faculty and the superior character of its buildings and general equipment. Send for YEAR BOOK and LOCAL CENTRE SYLLABUS of 1914-'15 and pamphlet descriptive of the WOMEN'S RESIDENCE.

CONSERVATORY SCHOOL OF EXPRESSION
F. H. KIRKPATRICK, Ph. D., Principal.
SPECIAL CALENDAR.
Public Reading, Oratory, Physical and Vocal Culture, Dramatic Art and Literature.

KODAKS AND EVERYTHING PHOTOGRAPHIC at MAYNARD'S
715 PANDORA AVE., VICTORIA, B.C

The British Columbia Old Country Public School Boys' Association

All old boys of British Public Schools now in Vancouver Island, B. C., are requested to communicate the following information to the Secretary of the Association: (1) Name, (2) present address, (3) old school and date of residence there, (4) present occupation. A copy of the constitution and by-laws of the Association will be sent to every old public school boy who is not already a member thereof. It is hoped that all may join, so that a complete register of old public school boys now in Vancouver Island may be obtained. Old members who have not done so are requested to notify the Secretary of any change of address. Address to the Secretary,

A. R. SHERWOOD
Box 813, Victoria, B. C.

The Associated Board of the Royal Academy of Music Royal College of Music
LONDON, ENGLAND.
for Local Examinations in Music
PATRON: His Majesty the King.
Music Examinations 1915
Opens to the Pupils of all Teachers of Music.
The Annual Examinations in Practical Music and Theory will be held throughout Canada in May and June, 1915. An examination in Theory only will be held November 11th 1914, application to be made by October 1st 1914.
An exhibition value about $500 offered annually; also 2 Gold and 2 Silver Medals.
Syllabus, Music for the examinations and all particulars may be obtained on application to
M. WARING DAVIS, 777 Shuter Street, Montreal. (Resident Secretary for Canada.)
Parents and Teachers wishing to enter their pupils for these examinations should communicate with the Secretary at once and have their names placed on mailing list.

Electro-Platers
AND BRASS WORKERS
SMITH & FRANCE
1110 Douglas Street, Adjoining Auto Rebuilding Co. Phone 1233

BRIQUETS
Our BRIQUET COAL contains fully 10% more heating value than the highest grade of Lump Coal mined on Vancouver Island. They contain fully 4% less ash, and, best of all, they are Real Coal, no stones or clinkers, which are sometimes found in the best of coals.
They produce less smoke than lump coal.
With all these qualities, do you not think they are worth a little more than lump coal?
The price is $8.00 per ton, delivered, and remember, if they do not satisfy in every respect, your money will be refunded.
YOU WILL BE THE JUDGE.
KIRK & CO.
1212 Broad St.
Esquimalt Road
Phones 212 and 139

Open the Year Around
BRENTWOOD
This popular suburban hotel and pleasure resort will remain open to guests throughout the year. In sport it has much to offer just now, while the scenery and invigorating air make it a favored spot for a week-end. Write or phone for terms.
Victoria Office, Phone 2470

Campbell River
The Big Tyee Salmon Are Now Running
For good sport spend your holidays with us.
The Willows Hotel
Campbell River

Save by buying your Hardware and Groceries at The Shore Hardware Co.

Ever see a stove with cracked or warped top? That can't happen to the cooking top of a

McClary's Kootenay Range because it's made in sections to allow for heat expansion. The McClary dealer will gladly show you.

SOLD BY
GRIFFIN & SON, Cor. Douglas and Boleskine Road.
G. HALLIDAY & SONS, Ltd., 558 Johnson St.
OAK BAY HARDWARE CO., 2213 Oak Bay Ave.
R. L. CARTER, Thoburn.

PHONES 28, 88 and 1761 — **WEST END Grocery Co., Ltd.** — THE PEOPLE'S STORE

Fresh Country Produce

DELIVERED TO YOUR DOOR AT COUNTRY PRICES

Prime Young Fowls, special pirces for Saturday, per lb. 22c
Prime Young Ducks, lb. 27c
Milk Fed Chickens, lb. 25c
Large Squabs, per pair 65c
North West Creamery Butter per lb. 40c
Local Lamb, fore quarters, per lb. 16c
Local Lamb, hind quarters, per lb. 25c
Fine Ayrshire Bacon, lb. 35c
Swift's Premium Ham, per lb. 25c
Mild Cured Bacon, taking the side, per lb. 25c

CORNER GOVERNMENT AND BROUGHTON

"Comfort becomes second nature to wearers of C/C à la Grace Corsets."

When Lovely Woman Dons Her Corsets
She either makes or mars her figure.
When lovely woman dons
C/C
à la Grace
Corsets
She makes her figure.

Write us and we will send you a daintily illustrated booklet of new designs.

CROMPTON CORSET CO. Limited
78 York St., TORONTO

Apples, 90c Per Box

Bought of Saanich farmers

To Members of Household League

On view at the

Okanagan Supply Co.
1046 View Street — Phone 1725

Private Dressmaking Class
Reduce high cost of living by making your gowns at home. Private classes arranged. For terms and information, apply
Y.W.C.A., Phone 4630

ORIENTAL SILKS
GONG MAN FUNG & CO.
1718 Government Street

For Protection against the serious sickness so likely to follow an ailment of the digestive organs,—biliousness or inactive bowels, you can rely on the best known corrective
Beecham's Pills
(The Largest Sale of Any Medicine in the World) Sold everywhere. In boxes, 25 cents

Make Your Own Will for 35c
Bax Legal Will Form enables you to make your own will as legal and binding as any lawyer can do it for you. Insures privacy and saves costly law fees. Each Bax form has full and plain instructions. Specimen will, properly made out, also included, for your guidance. Sold by druggists and stationers, 35c, or by mail (3 for $1) to BAX WILL FORM CO., Room 300, 380 College Street, Toronto.

Overlapping

Is there not a danger of forming too many benevolent societies? Too many people cannot be interested in patriotic work, and it is to be feared there will be need of all the efforts and gifts of kindhearted people. But it does seem that there should be close co-operation between all the societies which have for their aim the alleviation of distress in any form. It would be a great pity if any effort was wasted, or if some received more than enough, while others may be overlooked who are quite as needy.

GREY HAIR
Dr. Tremain's Natural Hair Restorative used as directed is guaranteed to restore grey hair to natural color, or money refunded. Positively not a dye and non-injurious. On sale at Dean & Hiscocks' Drug Store, Yates and Broad Streets, Victoria. Price $1.00, postpaid. Write Tremain Supply Co., Dept. V, Toronto.

In Women's Realm

By Maria Lawson

LADY RODD

The Bulwark

When I have borne in memory what has tamed
Great Nations, how ennobling thoughts depart,
When men change swords for ledgers, and desert
The student's bower for gold, some fears unnamed
I had, my Country—am I to be blamed?
Now, when I think of thee, and what thou art,
Verily in the bottom of my heart,
of thos unfilial fears I am ashamed,
For dearly must we prize thee; we who find
In thee a bulwark for the cause of men;
And I by my affection was beguiled;
What wonder if a poet now and then,
Among the many movements of his mind
Felt for thee as a lover or a child?
—William Wordsworth.

An Ambassador's Wife

Perhaps no man needs more the assistance of a faithful, an accomplished and a tactful wife, than he who is called upon to fill the post of Ambassador at a foreign court.

The woman who can entertain well, who can make her home a centre for the diplomats of the capital city, plays no unimportant part in the service of her country, and perhaps of the world.

At present all eyes are turned to Italy, and the position of the British Ambassador to Rome, the Right Hon. Sir James Rendell Rodd, must be one of great responsibility. Lady Rendell Rodd is the daughter of the late J. A. Guthrie, of Craigie, Forfar. She has been married just twenty years, and has three sons and two daughters.

The Ambassador to Rome is a scholar as well as a diplomat. He is fifty-six years of age and has seen service in many of the important parts of the Eastern hemisphere. Young Rodd distinguished himself at Oxford by winning the Newdigate prize and served as diplomatic attache in Berlin and Athens, and in the capacity of secretary in Rome and Paris. He was in charge of the British Agency in Zanzibar throughout 1893, serving with distinction in actions there. Cairo and Sweden are among other places where Sir Rendell was sent on England's business, and he undertook a mission to King Menelik, of Abyssinia at a critical time. Sir Rendell Rodd has been Ambassador to the court of Italy since 1908, so that his long experience should be valuable in the present crisis.

The Ambassador is an author, having written many volumes both of prose and poetry; among these are "Frederick Emperor and Crown Prince," "Customs and Lore of Modern Greece," "The Violet Crown," and "Ballads of the Fleet."

Good Advice

Mr. J. A. Pease, the President of the Board of Education, has addressed a circular to the teachers of the state schools. The paragraphs reproduced here show more clearly than anything that has been published how greatly the war has interfered with the ordinary course of life in the Motherland.

Yet, although our schools are open and the children well and happy, thoughtful teachers, even in Victoria, will find in the words of this English educator a call to greater earnestness and a higher sense of responsibility.

In answer to the question, "What can we do for our country?" Mr. Pease says:

"Many teachers and students have been summoned to military duties, school buildings have been taken for military and hospital purposes. We have to fill the gaps in our ranks and to contrive makeshifts. If we can keep the schools open and effective, and have ready against the hour of distress our organization for feeding school children, we shall have done much to guard a vital point.

"But there is more than this for us to do. The teachers can do more than anyone else to help their scholars to see why the cause upon which we are united is just. Especially can scholars be trained to feel that this is, above all, a time for the most exact; punctual, and willing discharge of every duty of daily life.

"Nor is this all. Whatever happens in the strife of nations, there lies before this country a contest hardly less momentous, with the dislocation and distress which war brings in its train. In this endeavor the education service of the country can play a great part. The time of our trial and proving is also the time of our opportunity.

"We guard the lines of communication," Mr. Pease says in conclusion, "between the present and the future, a blow has been dealt at the moral foundation of civilized life. When the conflict is over, we shall not only have to reconstruct the material fabric of civilisation, but also to reaffirm its spiritual purpose."

A Canadian Honored

Word has come from London that King George has conferred on Mrs. Arthur Murphy, of Edmonton, whom Canadians know better as Janey Canuck, the decoration of a Lady of Grace of the Order of St. John of Jerusalem. This was done in recognition of Mrs. Murphy's achievements in literature and her services in welfare work.

Victorians who remember Mrs. Murphy's visit some months ago will heartily congratulate her on the honor that she has received. Her eolquence and her frank friendliness created among strangers a good impression, and many former friends were delighted to renew their acquaintance with their talented countrywoman.

The decoration is not the only honor Mrs. Murphy gained in London. The Bookman, of a recent date, has an extended and appreciative notice of her books and other writings. Her best-known books are "Janey Canuck in the West," "Open Trails" and "Seeds of the Pine." Mrs. Murphy is now president of the Canadian Women's Press Club, and her fellow workers will greatly appreciate the honor done their leader.

An Anomaly

It is a delicate matter to allude to a woman's age. Yet one wonders, when there is a call for workers, what has become of the young girls of Victoria.

Almost everywhere the women who are at work for the good of others are matrons or single women who have many responsibilities. Are mothers wise when they do not teach their daughters that the poor, the sick and the distressed have claims upon their compassion and their assistance? The Daughters of Pity have shown Victoria how much real good work young girls can do and those trained in this society are to be met with among the matrons who are lending a helping hand in various directions. It will be good for the girls themselves if, this Winter, they forget some of their pleasures and amusements and go to work in earnest to think of and work for others.

Uninterrupted prosperity has its temptations, and one of these is to make people careless of the feelings and the welfare of others. Young girls can bring to their work a brightness and an enthusiasm which older people are too likely to have lost. Especially is their sympathy needed where the object is to uplift and comfort.

A Needed Reform

A mere man has introduced in his little domain a long-needed change of fashion. This bold individual is the principal of the Denver High School. He has issued a ukase commanding every girl to put a pocket in her frock into which she can put her purse and other valuables.

This teacher does not believe it is good ethics to put temptation in the way of young people. When, every day for some time, a number of purses were brought to him by honest finders, he ordered all the girls to find a safe place in which to carry their money.

It is easy to laugh at the principal, but it is impossible to deny that he is right. Women, as well as girls, have been putting temptation in the way of their neighbors for many years, as well as submitting to much annoyance on their own part. No one has a right to carry money or other valuables in a receptacle that can be easily stolen. Still it is to be feared it will take more than a schoolmaster to change permanently the fashion of woman's dress.

What the Soldiers Need

There are many women who may not find it possible to attend the meetings of patriotic societies who could make things at their homes. The Toronto Globe says that from all directions letters are coming in asking what can women do. For the benefit of the writers, the editor of the women's page of that paper publishes the following simple directions. It would be a pity if a single woman who was willing to contribute should fail to learn to do what can be so easily made. It is to be feared there will be need for all, and far more than all, the comforts that can be supplied, even if every woman does her utmost.

The following are badly needed for our soldiers:

Knitted Wristlets—Ribbed, nine inches long, with an opening for the thumb and large enough to go over a woman's shut fist; color, dark grey or khaki.

Knitted Scarfs—Size, 9 inches by 72 inches; color, grey or khaki.

Knitted Cholera Bands—Width, 12 inches, to be knitted on No. 13 steel needles for 2 inches, then on No. 9 for 8 inches, then again 2 inches on No. 13 steel needles. Two hundred stitches make a band for 36-inch waist.

Balaclava Caps—Made as follows: Begin with 48 stitches and knit two flaps of 48 stitches each, 2 inches deep, of two and two rib, then join the flaps by knitting on to four needles. Knit 10 stitches of two and two rib. Cast off 20 stitches to leave a space 2½ inches deep and about 4 inches wide. Then cast on the 20 stitches again and knit as before 6 inches, before shaping the top. Be sure that this is large enough to slip over head.

Sheets—Cotton, size, 90 inches by 60 inches.

Pillows—Sizes, 18 by 30 inches, 16 by 24 inches, 16 by 14 inches.

Pillow Slips—Cotton, corresponding sizes.

Pajamas—Flannelette, in sizes.

Shirts—Flannel, grey or khaki, at least 15-inch neck-band.

Undershirts—In sizes.

Handkerchiefs—18 by 18 inches; cheesecloth, 18 by 18 inches, laundered but not hemmed.

Night Shirts—Open down the back, tied with tapes.

Towels—Of Turkish or huckaback, at least one yard long and hemmed at both ends.

Blankets—Medium weight, grey.

Dressing Gowns—Of eiderdown or flannel, Butterick pattern, No. 3365, size 40.

So far the question of transportation is not a very difficult one, and really useful stores will, it is to be presumed, be welcomed by the military authorities when sent through the proper authorities.

Dramatic Club Meeting—The annual general meeting of the Victoria Amateur Dramatic Club will take place on Wednesday next, the 30th instant, at 8 p.m., at the Alexandra Club.

Cadet Band—The Cadet band will give its last concert of the season this afternoon, at the Central Park, at 3:30.

4% AND SAFETY

OPEN AN ACCOUNT
And make your success sound by saving a proportion of your earnings.

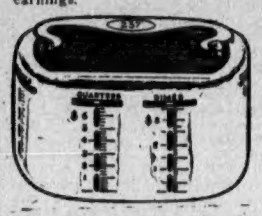

Recording Savings Bank
Shows Its Contents
4% Paid on Deposit
Subject to Cheque
WE OFFER
the banking accommodation extended by trust companies.
HOURS 9 a.m. to 5 p.m. — Saturdays 9 a.m. to 1 p.m. 7 p.m. to 9 p.m.

CANADIAN FINANCIERS TRUST COMPANY 1907

W. Q. ARNOLD, Manager
606 View St. — Phone 839

WEDDING CAKES
Come to our store today and see two
MAGNIFICENT WEDDING CAKES
Real beauties
Prices Reasonable

SPECIAL TODAY
Rich Pound Cakes, each 35c
Rich Seed Pound Cakes, each 35c
Rich Balmoral Fruit Cakes, each 50c
Rich Cherry Pound Cakes, each 35c
Neapolitan Squares, each 25c

707 FORT ST. **Masters** VICTORIA, B.C.

PRINCESS THEATRE
(YATES STREET)
Phone 4625

Week Commencing, Monday, Sept. 21
MISS VERNA FELTON
and
THE ALLEN PLAYERS
Presenting
"The Stowaway"
Good old English Comedy Drama
PRICES: Evening, 15c to 50c
Saturday Matinee, 15 and 25c
Bargain night Monday, any reserved seat 25c
Book seats in advance for any performance. Box Office open 10 a.m. to 10 p.m.. Phone 4625.

Charlie Bo
Has removed to corner of Johnson and Douglas Streets
Great Reductions on
Ladies' and Gentlemen's Suits
For 15 Days. Prices From
$17.00
The Best of Workmanship and Satisfaction Guaranteed.
Charlie Bo
Corner Johnson and Douglas Sts.
Telephone 3452

Gordon Drysdale LIMITED
Store Hours: 8:30 a.m. to 6 p.m.
Saturdays Included

Some New Things in Handbags and Belts

The new assortments include the very latest novelties, and offer values that careful buyers will appreciate. The following are deserving of particular note:

Mauve leather Bag in the new long shape, with loop handles, fitted with small mirror and purse, **$1.50.**

New blue leather Bag, lined with corded silk, long shape, finished with small pocket mirror and purse, **$1.50.**

Black moire silk Handbag, silk lined, and fitted with mirror and purse, at **$1.50, $3.00** and **$4.50.**

BELTS

The new Roman stripe Belt, in several attractive colors, at **50¢.**

A large variety of black and white Belts at **$1.00, $2.00** to **$3.75.**

FOR THE SOLDIERS' WELFARE

Knitted Solders' Helmets at **$1.25** finished, or **75¢** unfinished; Wristlets at **20¢** and Belts at **35¢.**

NEW ART NEEDLEWORK

We have received a large variety of attractive novelties, of which we cordially invite inspection.

Free instructions in all kinds of embroidery work. The class meets every Tuesday, Thursday and Saturday at from 10 to 12 a.m.

755 Yates Street, Victoria — Phone 1876
575 Granville Street, Vancouver

IF you think the word "Worcestershire" means the *original* Worcestershire sauce, LEA & PERRINS'—you are mistaken.

Protect yourself! No matter how much the bottle and label resemble Lea & Perrins' at first glance, do not accept it until you look at the label closely and find the signature in white.

The White Writing on the Red Label
Lea & Perrins
Indicates the ORIGINAL and GENUINE WORCESTERSHIRE SAUCE.

J. M. Douglas & Company, Montreal, Canadian Agents. 13

DON'T

Sell your car, just cut down its running expense by using **GOODRICH Tires.** You save gasoline and tire money combined.

SOLE AGENTS **H. BAINES** FREE AIR
Corner Yates and Wharf Streets — Phone 1577

"If you get it at PLIMLEY'S it's all right."

—seriously

you know very well that the "dogs of war" can't stop the wheels of commerce, and they can't stop Plimley selling the best Wheels in the world, in the finest cycle showroom in Victoria. Mr. Plimley was the first dealer to introduce English Wheels to Victoria, and his confidence in the city, and the good judgment of its citizens, has prompted the opening of his fine new showroom at 735 Johnson Street, between Douglas and Blanshard.

CYCLES MOTOR CYCLES AUTOMOBILES — **THOS. PLIMLEY** — 727-735 JOHNSON ST.

GIRLS RACE MOTOR CARS LIKE VETERANS

Final Workout of Motorists and Cyclists Entered in Races Featured by Daring Exhibition by Fair Sex.

Yesterday's final workout of the motorists and cyclists who will compete in the races at the Willows this afternoon was featured by the daring driving of the four girls entered in the ladies' two-mile event. Handling their heavy touring cars in masterly fashion they circled the track half a dozen times or so at a pace but little slower than that hit up by the veteran drivers of the male sex in their light stripped cars. The best lap of the day was made in 42 seconds by one of the regular competitors of the men and two of the girls came within three seconds of this, the others being only a second or two behind.

Nine motor-cycle races and five motor car races comprise the complete card, which was revised yesterday. A free-for-all has been added, in which the fastest drivers in the Northwest will compete. E. Noel, of Portland, will be unable to bring his 90-horse-power Itala from Seattle, but he will drive a stripped Humber that ought to make new records for the track.

A particularly interesting event will be the race between the little Saxon and a motor-cycle with side-car attached.

Included in the list of drivers are Harry Hanover, Fred Lustig, Bob Steele, P. Leeman, D. R. Cameron, L. Nelson, H. Palmer, A. J. Smith, E. J. Cameron, and E. Noel. In the motor-cycle events several new riders will be seen in action. J. Price, of Seattle, yesterday arrived from Seattle to compete and there are one or two "tyros" among the local entrants. The list of motor-cycle riders includes: E. H. Hanbury, J. Market, T. Christie, H. Stofer, D. Whittier, A. Anderson, D. A. Carmichael, B. Tubman, J. Cameron, J. Price, C. O. Raynor. The races will start at 2:30 o'clock, sharp, rain or shine.

The programme:

First race, 2 miles single stock, 3 heats.

Second race, 5 miles, novice, open. All riders eligible who never won first on Willows track.

Third race, 3 miles, 7-h.p. twin, 2 heats.

Fourth race, motor-cycle, obstacle; open.

Fifth race, motor-cycle side car against Saxon.

Sixth race, 5 miles, Bullet, stripped.

Seventh race, ladies' race, 2 miles, touring cars.

Post Entries

Eighth race, joy riders' handicap, touring cars only.

Ninth race, motor car, free-for-all.

Tenth race, motor car, backing contest, stripped cars only.

LEAGUE BASEBALL RESULTS

National

At Philadelphia—Chicago, 2; Philadelphia, 3 (10 innings).

At Boston—First game: Cincinnati, 0; Boston, 2. Second game: Cincinnati, 3; Boston, 4.

At New York—St. Louis, 1; New York, 3.

At Brooklyn—Pittsburg 2; Brooklyn, 3.

League Standing

	Won.	Lost.	Pct.
Boston	84	56	.600
New York	77	64	.546
St. Louis	76	67	.532
Chicago	75	69	.521
Philadelphia	70	74	.486
Brooklyn	69	74	.483
Pittsburg	62	79	.440
Cincinnati	57	87	.395

American

At Chicago—Philadelphia, 3; Chicago, 1.

At St. Louis—Boston, 1; St. Louis, 10.

At Cleveland—Washington, 1; Cleveland, 2.

At Detroit—New York, 5; Detroit, 4.

League Standing

	Won.	Lost.	Pct.
Philadelphia	93	49	.655
Boston	86	55	.610
Washington	75	68	.543
Detroit	75	69	.521
Chicago	67	77	.465
New York	65	77	.458
St. Louis	64	78	.451
Cleveland	46	98	.319

Federal

At Brooklyn—Chicago, 4; Brooklyn, 1.

At Pittsburg—Indianapolis, 0; Pittsburg, 1.

At Baltimore—St. Louis, 5; Baltimore, 2.

At Buffalo—Kansas City, 4; Buffalo, 2.

League Standing

	Won.	Lost.	Pct.
Chicago	90	62	.563
Indianapolis	72	62	.540
Baltimore	73	64	.533
Buffalo	70	66	.515
Brooklyn	71	68	.511
Kansas City	64	76	.489
St. Louis	64	79	.448
Pittsburg	58	77	.430

Coast

At San Francisco—Venice, 4; Oakland, 3.

At Portland—Mission, 2; Portland, 10.

At Los Angeles—San Francisco, 0; Los Angeles, 2.

League Standing

	Won.	Lost.	Pct.
Portland	93	69	.575
San Francisco	93	81	.550
Los Angeles	96	84	.534
Venice	86	83	.533
Mission	73	102	.438
Oakland	69	108	.389

ATHLETIC CLUB WILL HOLD SOCIAL EVENT

Instead of the usual business meeting the Victoria West Athletic Association will give an informal concert and banquet at its club quarters on Monday night, commencing at 8 o'clock. Songs and instrumental music, refreshments and "smokes" will be provided in plenty and an evening of enjoyment is assured.

IS DETERMINED TO STAGE TOURNAMENT

Manager Davies Offers Seattle Amateur Boxers Unusual Inducements—Hopes to Get Royal Victoria Theatre.

Manager W. H. Davies, of the Vancouver Island Athletic Club, announces that he will stage the boxing and wrestling tournament in aid of the Patriotic Fund on October 8, if that date is suitable to the competitors whom he plans to bring from Seattle. He wants Earl Baird, P. N. A. bantamweight champion, and Sontag, welterweight Northwest champion, of the Seattle A. C., and is willing to make every possible concession in order to entice them into the ring against the two local stars at their weight, Al Davies and "Scotty" McKay. If they find difficulty in making the weight he has the consent of the Victoria boys to let them compete at catch weights, and if it is not convenient for them to come over on October 8 they can select any date at all within a few days earlier or later.

The promoter is having trouble finding a place to stage the tournament, but he hopes to get the Royal Victoria Theatre, which he thinks might be given free for the occasion in view of the fact that his object in arranging the tournament is a charitable one.

All the best of the local amateur boxers have agreed willingly to give their services and, with three or four from Mainland cities to compete in the feature bouts, the card should be one of the most attractive ever presented to the Victoria sporting public. Should it happen that the Seattle pair were unable to appear despite the usual inducements offered, Manager Davies will go after several of the Vancouver top-notchers.

Empires Football Team

The Empires' team for today's match with the Civic Service Club will be: Goal, T. Davies; backs, J. Elliott and J. Castle; half-backs, T. Martin, H. Nash and W. Smith; forwards, A. Woods, J. Cummins, A. Pike, L. Lane and J. Cummins. Reserves, Alcock, Laity, Dobbie, McLeod and Day.

A cableway will soon span the Niagara River over the Whirlpool.

NOTICE

All former Shooting Privileges cancelled on Section 1, Esquimalt District, known as Colwood Farm. All trespassers will be prosecuted.

(Signed) A. E. WALE.

INTERNATIONAL TAILORING COMPANY
Suits—$17.50—Overcoats
1124 GOVERNMENT STREET

Football Supplies

English Football Boots, made of best quality leather. All sizes. Prices per pair $5.00, $4.25, $4.00, $3.50 and....**$3.00**
Boys' Football Boots, per pair.....**$2.75**
Football Shin Guards, per pair 75c and.....**50c**
Footballs—Regulation size, made of best quality leather, each $5.00, $4.50 and **$4.00**
Children's Footballs, each $3.00, $2.50, $2.00, $1.75, $1.50 and **$1.25**
Also a complete line of uniforms. Special prices to clubs.

Peden Bros.
1321 Government Street. Phone 817

Motor Races

Willows Track
SATURDAY, SEPT. 26

All officers and men of the different regiments and ships in Esquimalt admitted free
Admission 50c Children 25c
Grand Stand Free

KING FOOTBALL IS TO BE ENTHRONED TODAY

League Competition of Victoria Football Association Opens This Afternoon With Ten Matches.

Football, the king of outdoor Winter sports, returns today to exact another season's homage from his multitude of local subjects, and the scene has been set for a welcome that should warm his old heart to its very cockles. The rehearsals of the past few weeks have sharpened the edge of anticipation among players and side-line enthusiasts alike to that degree of keenness which assures the successful celebration of the event, unless exceptionally bad weather intervenes.

Altogether ten teams will go into action this afternoon in the opening round of the 1914-'15 league series of the Victoria Football Association, and, judging by the form shown in their practices, all are ready and fit to give of their best at the outset. The programme is as follows:

Senior.

James Bays vs. Victoria Wests, Oak Bay grounds; referee, Mr. Goward.

Thistles vs. Sir John Jacksons, Beacon Hill, lower field; referee, Mr. Allen.

Intermediate.

Empires vs. Civic Service, Central Park; referee, Mr. Okewell.

C. P. R. vs. Oak Bays, Beacon Hill, upper field; referee, Mr. Lorimer.

Fairfields vs. Victoria Wests, Heywood Avenue; referee, Mr. Oliver.

With one exception, all matches will start at 3 o'clock. It has been arranged to start the Empires vs. Civic Service match at 2 o'clock, as there is a Rugby match to be played at the Central Park following the footer.

Aside from the fact of it being opening day, there is unusual interest in today's matches because of the sweeping changes in the personnel and composition of the leagues, the senior division particularly. There are only four teams in the senior league as against six last season, and, while a few players have gone on military service, the losses to football caused by the war have not been nearly enough to necessitate a one-third reduction of teams in order to maintain the standard; the result is that there has been a concentration of strength. This should make for a better class of play, and may possibly "tighten" the competition considerably. Whatever its actual effect, this much is certain, speculation has never been more general as to how the teams will fare, and never has it been more difficult to pick favorites. What little favoritism has been shown by followers of the game has inclined to the Sir John Jacksons, who have secured a majority of the Sons of England players, and also benefitted in no small measure by inroads on other senior clubs; but summing up the many so-called expert criticisms that have been passed it is found that the Jacksons, Wests and Thistles have been placed upon just about a level footing, with the James Bays a notch lower. The Bays are fielding practically the same team as they did last season; in fact, there is only one new figure in their ranks, that being Pailthorpe, a forward. Pailthorpe played a couple of matches for the Bays two seasons ago, but dropped out of football in 1913-'14. The reason, therefore, why they are not liked quite so well as their rivals is obvious. It is thought that there will be some slight improvement in the class of senior play this season as compared to that of last season for reasons already given, and the Bays did not show championship form last season, although they played a strong "trial-horse" game throughout, giving the leaders a serious setback every now and again.

Wests Are Fancied.

It may be said that the Wests are picked to defeat the James Bays today, while the outcome of the Thistle-Jacksons match remains entirely an open question. The latter is bound to be a keenly contested struggle, for the feeling between these two teams is running at an extreme height in consequence of their rivalrous bidding for players during the past few weeks.

The senior teams for today's matches are as follows: James Bays—Goal, Lomas; backs, Breadner and Gregg; half-backs, Pilkington, Adam and Menzies; forwards, Thomas, Heyland, Hine, Pailthorpe and Totty; reserve, Griffith.

Sir John Jacksons—Goal, Thoburn; backs, Sheriff and A. Kerley; half-backs, Niven, Blendall and Allan; forwards, F. Kerley, Nichol, Hill, Tunnycliffe and Douglas. The proceeds of the Sir John Jackson match will be given to the patriotic fund.

Thistles—Rodger, Thomson, Walker, Jardine, Newlands, Brown, Caskie, Allan, Pickering, Muir and McDougall; reserves, Howden, McKinnon, Curdie. Players are requested to be on the field at 2:45 o'clock.

Victoria Wests—Goal, Robertson; backs, Bolton and Whyte; half-backs, Steware, Petticrew and Okell; forwards, B. McDiarmid, Prevost, Youson, Sheritt and Baker.

Some of the intermediate teams follow: Fairfields—G. Leeming; W. Cox and J. Lea; G. Clegg, W. J. Church and A. R. Clegg; Gibson, Creighton, S. Richards, R. V. Lea, and Erickson. Players are requested to be on the field at 2:45 o'clock sharp.

Victoria Wests—Davies, H. Ord (capt.), McKenzie, Mesher, Sedger, Sloan, Youson, Merryfield, James, Brown, Carmichael, Wedgewood and Tidswell.

Civic Service—Northcott; Bigwood and Haines; Morgan, Moffat and Bridges; Morrison, Shearman (capt.), Swan, Maxwell and Griffiths; reserves, Thomson and Macaulay.

HEAVYWEIGHT WRESTLER OUT WITH CHALLENGE

Bordsen Will Meet Any Grappler Under Catch-as-Catch-Can or Jiu Jitsu Rules

E. C. M. Bordsen, a heavyweight wrestler recently arrived from the Orient and who appeared in a "strong man" act at the Variety Theatre here for two weeks, is out with a challenge to any grappler in British Columbia for a match under catch-as-catch-can or jiu-jutsu rules. Bordsen claims to be expert at both these styles of wrestling and has "credentials" to bear out his claim. He holds the championship of the Far East in the former. Last Sunday Bordsen defeated Middleton in a handicap bout at Port Angeles, throwing his opponent twice in forty-two minutes, which was eight minutes within the time limit set.

TODAY'S SPORT CARD

Soccer Football

Senior

Bays vs. Wests, Oak Bay.

Thistles vs. Sir John Jackson, Beacon Hill, lower field.

Intermediate

Empires vs. Civic Service, Central Park, 3 o'clock.

C. P. R. vs. Oak Bay, Beacon Hill, upper field.

Fairfield vs. Wests, Heywood Avenue.

All soccer matches except Empires vs. Civic Service start at 3 o'clock.

Rugby Football

Victoria Welsh vs. Willows Camp, Willows Grounds, 3 o'clock.

Racing

Motor car and cycle meet, Willows track, 2:30 o'clock.

Tennis

Finals of Junior British Columbia championships, Victoria Tennis Club courts.

WILL HOLD "HUNT" FROM WILLOWS TODAY

A number of the officers and men of the regiments encamped at the Willows and some friends will engage in a "hunt" this afternoon, starting from the main gate at the Willows at 2:30 o'clock and proceeding to Royal Oak.

RUGBY MATCH TO BE PLAYED AT WILLOWS

Welsh and Soldiers Will Meet in First Practice Event—Willows Camp Has Strong Barnard Cup Team.

It was announced late last evening by Corporal Heinekey, captain of the Willows camp team, that the Rugby match today will be played at the Willows and not at the Central Park. The match is between the Victoria Welsh Club and a team selected from the B.C. Horse and 50th Highlanders encamped at the Willows. It will start at 3 o'clock, and players are requested to be on the grounds before that time. Arrangements had been made by Harry Boyd, of the Victoria Welsh Club, and Secretary Nicholson, of the Rugby Union, to have the match played at the Central Park, but the soldiers found it impossible for them to play anywhere but at the Willows.

According to Corporal Heinekey, the Willows Camp will have a strong team in the Barnard Cup League this season. They number in their ranks such notable players as the Gillespies, Meredith, Blaney Scott, Hine and Heinekey, and several others who were prominent in last season's senior series. The team selected for the match today does not represent their full strength, as three or four of their best players are not available, being away on outpost duty. Heinekey states that the Willows Camp Club has been organized with Captain Asser, of the 50th Highlanders, as president, and Lieutenant Bruce-Irving, of the B.C. Horse, as secretary. The officers of the two regiments are taking a great interest in the club and are providing the team with jerseys of red and white, besides helping splendidly by having the grounds put into shape.

The Willows Camp selections for today's match: Back, Tpr. Hodgkins; three-quarters, Sgt. Meredith, Capt. H. Gillespie, Tpr. Chamberlain, Tpr. Hine, Tpr. Pope and Capt. Townsend; half-backs, Tpr. O'Callaghan, Pte. Tyson, Pte. Stewart and Tpr. G. L. Davis; forwards, Lieutenant R. Gillespie, Lieutenant Wise, Tpr. B. E. Scott, Pte. Johns, Spr. Ward, Pte. Ciceri, Pte. Storer, Corp. Stevens, Pte. Stork, Corp. Heinekey (capt.). The team had a good practice yesterday afternoon.

NEED TO IMPROVE ATHLETICS LOCALLY

Discussion at Annual Meeting of Local Amateur Board Centres Around This Matter—Reinstatements.

Routine matters of affiliation and reinstatement occupied the attention of the delegates for the greater part of the time at the annual meeting of the local board of the Amateur Union held at the Victoria A.A.A. (J.B.A.A.) club quarters last evening. What general discussion there was centred around the need for improvement in track and field athletics locally.

Officers for the ensuing year were elected as follows: President, Mr. George Nicholson; vice-president, Mr. A. Leitz; secretary, Mr. Harry Skuce; registration committee, Messrs. J. Youson (chairman), M. C. V. Moir, W. H. Davies, H. Beall and R. Bray. The chairman and secretary were appointed as delegates to the annual meeting of the Provincial Executive, which will be held here on October 9.

An application for reinstatement from Sammy Dufty was refused. Clarkson, a footballer, was granted his amateur card. The Nanaimo Baseball Club's affiliation was confirmed. An application from H. Shepherd, of Nanaimo, for reinstatement, was laid over until further particulars were forthcoming. A communication was read from the Parksville Football Club, an up-Island organization, stating that a league had been formed with Combe United, Qualicum and Parksville entered, and asking what steps must be taken towards obtaining official sanction. The matter was referred to the Victoria Football Association.

It was the feeling of the meeting that everyone should pitch in and help raise the standard of track and field athletics in Victoria and to this end Harry Skuce suggested that it would be a good plan to inaugurate an annual series of handicap events on the same lines as those carried out by the Y.M.C.A. this Summer. The suggestion was adopted.

Victoria Patriotic Aid Fund

THE CALL OF BRITAIN

Come, all ye who love her well,
Ye whose hopes are one with hers,
One with hers the hearts that swell
When the pulse of memory stirs;
She from whom your life ye take
Claims you; how can you forget?
Come, your honor stands at stake!
Pay your debt!

By her sons that hold the deep,
Nerves at strain and sinews tense,
Sleepless-eyed that ye may sleep
Girdled in a fast defence;
By her sons that face the fire
Where the battle-lines are set
Give your country her desire!
Pay your debt!

He that, leaving child and wife
In our keeping, unafraid,
Goes to dare the deadly strife,
Shall he see his trust betrayed?
Shall he come again and find
Hollow cheeks and eyelids wet?
Guard them as your kith and kind!
Pay your debt!

Sirs, we should be shamed indeed,
If the bitter cry for bread,
Children's cries in cruel need,
Rose and fell uncomforted!
Ah, but since the patriot glow
Burns in British bosoms yet,
Twice and thrice ye will, I know,
Pay your debt!

Every one of us has a duty to perform. Some have gone to the front to fight and uphold the honor of Canada as a part of the British Empire.

The British cause is right and when we consider the heroic and noble fight and great personal sacrifices the people of little Belgium made to uphold their national honor and integrity, all Canadians should be keen to do their part.

YOU CAN HELP!

By subscribing to this fund as much as your circumstances will permit; and thus help to care for the wives and families of those who have so nobly taken up arms to maintain the right and to preserve the integrity of the British Empire.

THE VICTORIA PATRIOTIC AID SOCIETY is formed, the main objects being:

To solicit subscriptions and to collect moneys, and to apply such portion of the moneys so collected as the Society deems advisable, or as they are directed by the subscribers thereof to pay, to the Canadian Patriotic Fund, and, in the meanwhile and before such appropriation, to distribute the whole or any part of the moneys so collected for the assistance, in case of need, of the wives, children and dependent relatives of officers and men who, during the present war, may be on active service with the naval and military forces of the British Empire and Great Britain's allies;

To administer, manage and distribute the funds of the Society which are not appropriated by the Society or by such subscribers to the Canadian Patriotic Fund for the benefit of those persons who do not come within the scheme of the Canadian Patriotic Fund, but who may require aid. The said distribution to be limited to the relief of families whose bread-winner is, in the opinion of the trustees of the Society, out of employment or in need of assistance through the effects of the war, such relief to include an allowance to such bread-winner in case he is incapacitated for bodily labor during the period of the war.

Members of the Canvassing Subscription Committees will call on you.

"HE GIVES TWICE WHO GIVES QUICKLY"

TRUSTEES

A. C. FLUMERFELT
C. A. HOLLAND
ROBERT H. SWINERTON
A. STEWART
D. R. KER
J. J. SHALLCROSS
JAS. MERRITT
HENRY B. THOMSON
ARTHUR COLES
E. V. BODWELL

OFFICE: **Corner of Fort and Broad Sts., Victoria, B.C.**

WARNING. The Public are earnestly requested only to give to Members of Canvassing Committees, who have Books of the Society, which are signed by Mr. A. C. Flumerfelt, as President, and Mr. R. H. Swinerton, as Hon. Secretary, and have the Seal of the Society affixed.

"DOROTHY DODD" SHOES

Gordons Limited

"CHILDREN'S CLASSIC" SHOES

739 Yates Street Phone 1391

Some Extraordinary Offerings for Saturday Shoppers

Special Sale of Fall Millinery Today

$6.75

Extraordinary Values in Ladies' Autumn Suits

One model is made of fine quality grey mixture suiting. The style is all that could be desired for Fall wear. Coat in long cutaway style, and the skirt made in a long tunic effect, cutaway in front. Another pretty Suit is made of navy and black diagonal striped suiting. The coat is half-length cutaway. The skirt is made with a long, full tunic over a somewhat narrow skirt. This is an exceptionally smart and low priced suit $18.75

Children's Fall Coats

A pretty Coat made of fine tan zibeline. Made with collar and cuffs of two-toned diagonal striped materials. This is a smart serviceable Coat and the price is only $7.50

Heavy Navy Coat Serge is the material used in the making of this coat. It fastens close to the neck and is lovely and warm. A pretty belt effect gives a smart finish. Price $5.50

A warm, cosy Coat is made of brown velvet cord. It is finished with collar and cuffs of plushette. Price $5.00

Smart Serge Dresses Are Selling at Only $6.75

You can choose from Dresses of navy, black or green serge. They are made with the long tunic and are trimmed with a collar and cuffs of pretty brocaded silk, and silk-covered buttons to match. These form a most exceptional bargain. We would advise you to come and make your choice without delay. Price $6.75

Some special values in Dress Fabrics on sale today in the Bargain Basement

Dress Fabrics at Popular Prices

Navy Serges in hard and soft finish, estamine and diagonal weave. Widths from 40 to 48 in. Prices from, per yard, 65c to $1.75

Aurora Cloth is one of our leaders. It is a silk and wool material with a Bedford cord effect. This has a beautiful lustre. Colors are sky, pink, saxe, electric, navy, mauve, amethyst, apricot, coral and brown. 45 in. wide. Price, yard.... $1.75

A Special Line of Suitings, all wool, including fancy weaves and honeycomb effects. Colors you may choose from include brown, currant, saxe, navy and mahogany. 44 in. Price, yard..... $1.25

Scotch Plaids in a good variety of well-known tartans:

Black and White, navy and white and brown and white checks. 42 and 45 in. wide. Prices, per yard, 50c to... 85c

Broadcloths in full range of colors, 46 in. wide. Prices, per yard, $1.50 and $1.85

Separate Skirts at Prices to Suit All Purses

A beautiful range of Separate Skirts is now on display in the department on the first floor. They are positively the latest styles, made up in a strictly tailored manner. Materials are navy and black serges, black wool voile, trimmed with taffeta silk, fancy wool crepes, fancy serges and taffeta silk. The long tunic is a special feature, which in some cases is box pleated. Prices up from..... $6.75

A Special Purchase of New Fall Coats Values to $30.00. Price $15.75

At this price we have a fine line of Coats that we bought at a special advantage. We firmly believe these to be the finest coat values in the city at present. The materials are pressed plush, plushette, and finest quality blanket cloth, in a variety of popular colors. You should not hesitate longer. Price $15.75

"Phoenix" Guaranteed Silk Hose

One of the best Silk Hose values on the market. They are made of pure silk thread and reinforced soles and heels and double garter tops. Colors black, white, rose, cerise, green, tango, champagne, tan, Copenhagen, navy, maize and purple. Price per pair $1.00

See our special offerings of Accordion-Pleated Sateen Underskirts in the Basement Salesroom. Price $1.50

IROQUOIS WITHDRAWN FROM LOCAL SERVICE

Steamer Sol Duc to Inaugurate Winter Schedule to Seattle on Monday—C. P. R. May Utilize Iroquois.

When the steamer Iroquois, of the Inland Navigation Company, leaves port this morning, she will embark on her last trip this season between Victoria and Seattle. Throughout the Summer months the Iroquois has been plying in the gulf service out of this port to Seattle, via Port Townsend, and has proved a very popular boat with tourists.

The approaching Fall is responsible for a considerable falling off in Coast steamship traffic, and in compliance with the usual policy of the company, the double daily service is to be abandoned. Commencing on Monday next, the steamer Sol Duc, of the same fleet, will inaugurate a schedule similar to the one in force last Winter. After that date, Sundays excepted, the Sol Duc will arrive in Victoria from Seattle at 9 a.m., and on the return trip will leave the C. P. R. wharves at 11 a.m. for Port Angeles, Dungeness, Port William, Port Townsend and Seattle. Last Winter the Iroquois was laid up, but it is not anticipated that such will be the case this season.

May Be Relief Steamer

It is rumored that the Iroquois will be utilized as a relief steamer on the triangular run. The report states that she will make one or two trips weekly between Victoria and Seattle and between Vancouver and Seattle on the days when the regular C. P. R. boats are laid up for machinery examination.

ESTEVAN ON WAYS

Quadra to Lay Up Following Her Return From the West Coast

The lighthouse tender Estevan has been hauled out for cleaning and painting at the Victoria Machinery Depot. Upon her return to the service she will make a short cruise in the Gulf of Georgia. The lighthouse tender Quadra left port yesterday with supplies for Carmanah and Cape Beale. When she arrives back in Victoria, the Quadra will be laid up for about two months to undergo extensive overhaul.

SANTA CLARA SETS NEW CANAL RECORD

The freighter Santa Clara, of the Atlantic & Pacific Steamship Co., which has arrived at San Francisco from New York, established a new record for the run through the Panama Canal. The passage through the Canal from ocean to ocean, a distance of forty-seven and one-half miles, occupied ten hours and fifty minutes.

MAKURA FAILED TO TOUCH AT HONOLULU

Big British Liner Diverted Course to Avoid Hostile Cruisers—In Wireless Touch With Germans Off Samoa.

Although within wireless range of hostile cruisers, the Canadian-Australian liner Makura succeeded in escaping detection on her long voyage from the Antipodes. With the knowledge that he was undertaking a perilous voyage, in view of the fact that German cruisers are prowling the highways of the Pacific, Capt. J. D. S. Phillips took no chances by sticking to the recognized ocean lanes, but diverted his course so that Honolulu was left far to the northward.

At the present time it is altogether probable that the people of Honolulu are under the impression that the Makura is still somewhere in the vast expanse of the Southern Pacific Ocean, as no wireless messages were sent out by the Makura.

When the liner sailed from Sydney the operations of the Australian fleet against the German possession of Samoa were in progress, and subsequently it was learned that at least two German warships were in the vicinity of Apia.

Hostile Ships Located

These two vessels are believed by the officers of the Makura to be the Gneisenau and Scharnhorst, which some time ago were reported as escaping from the China station. There was a report on board the Makura last night to the effect that the Scharnhorst had been badly crippled in action and had limped into Apia, but this could not be substantiated by the officers of the liner. The movements of the Australian fleet were veiled in mystery, but it was known that the fleet was operating against the German possessions in the South Pacific.

Upon leaving Sydney, Captain Phillips was under orders to drive his vessel with all speed to the North Pacific and avoid the direct route as much as possible. Four days after leaving Sydney, the Makura arrived at Auckland, New Zealand, from which port she sailed on the afternoon of September 8 for Suva. Suva was left behind on September 12 and, taking a northeasterly course, the Makura avoided the regular call at Honolulu.

Changed Her Course

It was known that the Nurnberg was somewhere in the vicinity of Fanning Island, and as Captain Phillips was not particularly impressed with the reception he might receive, the course of the vessel was altered accordingly. Plenty of steam pressure was supplied by Chief Engineer Howarth and his stokehold crew, with the result that the Makura was enabled to make splendid time. Although the vessel steamed many miles out of her course, she was only a day late in reaching her destination. Steamship men here were first informed of the vessel's movements when she passed in at the Cape yesterday noon.

Had Covered Lights

At night time the Makura was driven ahead with all except her running lights covered. Many of her port holes were covered even after she came alongside the Outer Docks. While no wireless messages were sent out, the Makura's operator continued to receive, and by this means the passengers aboard the liner were kept informed of the war situation in Europe. Word of the sinking of the Aboukir, Hogue and Cressy was received by the Makura when two days out from this Coast. The news cast quite a gloom over the ship. Captain Phillips says that the best of weather was encountered throughout the voyage.

On New Schedule

The Makura is inaugurating the new Winter schedule of the Canadian-Australian Line. The cargo of the liner was composed of: 100 pieces of timber, 200 cases of dried fruits, 3,979 bales of hides, 222 bales of sheepskins, 5,550 boxes of butter, 72 bales of wool, 76 casks of calfskins, 246 bales of hemp, 149 cases of eggs, 60 cases of jam, 6 cases of Kauri gum, 6,952 sacks of sugar, 20 packages of machinery, 30 packages of sundries, 50 bales of rabbit-skins.

The following passengers arrived aboard the Makura: For Victoria—First class, Miss G. R. Weston; second class, Miss G. L. Clark, Mrs. Carney, Messrs. H. H. Carney, H. Carney; third class, Mesdames Koker, Brennan, Messrs. H. Brandow, M. Killgallon, J. Chenall, J. Brannigan, F. Bini.

LORNE EXAMINED

Inspectors Will Make Report to Owners Regarding Condition of Vessel

At Esquimalt yesterday the damaged tug Lorne was hauled out for examination. The inspectors will report on the condition of the vessel and it will then be decided by the owners whether the vessel will be repaired or not.

MANY VICTORIANS LEAVE BY ADRIATIC

Prominent Local People Leave for New York to Catch the White Star Liner Adriatic for Liverpool.

During the past day or two there has been quite an exodus of Victoria people who plan to sail for the United Kingdom aboard the White Star liner Adriatic, which leaves New York on September 30 for Liverpool.

It is understood that the Adriatic will have a record list of passengers owing to the great demand for passage to England and the absence of boats in the transatlantic services. On her recent inward voyage from Liverpool, the Adriatic carried 440 first, 710 second and 740 third-class passengers, an exceptionally heavy list.

Among the well-known Victorians booking passages by the Adriatic are the following: Mr. W. C. Ward, chairman of the English board of the Canadian Bank of Commerce, accompanied by Mrs. Ward and Miss Ward; Miss Evans, Miss McBean, Mr. and Mrs. L. C. Rattray, of Sahtlam Major G. Andain and son, Mr. Richard Yates, Mrs. L. M. Bromley, wife of Lieut. Bromley, of the British navy, and children, and Mr. B. Wadlove, Capt. A. G. Sharp, Mr. A. Easton and Mr. R. T. Barry, of Duncan. The last three have been recalled to join their respective regiments. Mr. G. H. Williams and Mr. Walter Chapman have booked passages by the Adriatic through C. P. Earle, Grand Trunk Pacific passenger agent.

EXTENSION OF O. S. K. SERVICE CONFIRMED

Victoria Agents Advised That Mexico Maru Will Be First of Fleet to Call at Vancouver.

In a cablegram from Yokohama, Messrs. R. P. Rithet & Co., agents here for the Osaka Shosen Kaisha, have been advised that the Japanese steamship Mexico Maru, posted to depart from the Japan coast on September 30, will be the first of the fleet to inaugurate the call at Vancouver. While many reports have been current that the vessels of the Japanese company were to extend their itinerary, this is the first official word received in Victoria as to the intentions of the line.

Providing the extended service proves satisfactory, other vessels of the O. S. K. fleet will be ordered to make the call at Vancouver. As far as can be learned, the present schedule will be adhered to, as the company wish to get the Mexico Maru away from Victoria for the Orient on October 27, her regular date of sailing.

Itinerary Outlined

Following her arrival here on October 16, the Mexico Maru will proceed to Tacoma and Seattle, and subsequently shift to Vancouver, as in the case of the Blue Funnel boats. Then she will return to the Sound to load and will call at Victoria on the outward trip as usual.

It is expected that much C. P. R. freight will be handled by the O. S. K. boats now that the service has been extended up the gulf. In the past all the Vancouver freight by Japanese liners has been discharged at Victoria and transhipped by coasting steamers.

Messrs. C. Gardner Johnson & Co. have been appointed agents for the Osaka company at the Terminal port.

SEVILLE LOADING

Harrison Liner Taking on Canned Fruits at San Francisco for Liverpool

To complete her outward cargo for the United Kingdom, the British steamship Crown of Seville, of the Harrison Direct Line, has arrived at the Golden Gate from Victoria via Puget Sound. She will complete her cargo with California canned and dried fruits, products now in demand in the Old Country. The liner Historian, which is now at San Francisco, is expected to sail for Victoria on Wednesday.

REFUSED LANDING

German Lady on Makura, Bound for United States, Sent on to Vancouver

Among the passengers aboard the liner Makura, booked to disembark at Victoria, was Mrs. Kaser, a German lady, proceeding from Sydney to the State of Washington, where she claims to have a son. The immigration authorities advised the lady to proceed on the Makura to Vancouver, where she will await the decision of the United States authorities regarding her entry.

Captain Oscar Dahl, the genial Danish master of the East Asiatic steamship Natal, is making his first voyage to the Pacific Coast. He likes the Coast and hopes to make regular trips out here via the Panama Canal.

THROUGH STEAMERS to SAN FRANCISCO LOS ANGELES, SAN DIEGO

Leave Victoria Fridays, 11 p. m. President or Governor.

Leave Seattle Tuesdays, 10 a. m. Congress or Queen.

Largest, finest passenger steamers.

TO ALASKA

SS. City of Seattle or Spokane leaves Seattle Sept. 25, Oct. 3, 9, 14, 20, calling at Skagway, Juneau, Wrangell, Ketchikan and Prince Rupert.

For particulars call on

R. P. Rithet & Co., Ltd., 1117 Wharf Street. C. A. Solly, 1008 Gov't Street.

AMERICAN LINE
UNDER THE AMERICAN FLAG
New York—Liverpool
New York...Sept. 26|Philadelphia...Oct. 3

ATLANTIC TRANSPORT LINE
New York—London
Minnehaha....Oct. 3|Minnetonka...Oct. 14

RED STAR LINE
New York—Liverpool
VADERLAND, OCT. 4

WHITE STAR LINE
New York—Liverpool Direct
OLYMPIC, OCT. 21.

New York — Queenstown — Liverpool
Adriatic.....Sept. 30|Cedric.....Oct. 7

WHITE STAR-DOMINION LINE
Montreal—Quebec—Liverpool
CANADA, OCT. 3

A. E. DISNEY, Passenger Agent, Railway Exchange Building, 615 Second Avenue, Seattle. Telephone Main 113, or Local Railway and Steamship Agents.

French Line
Compagnie Generale Transatlantique
POSTAL SERVICE
SAILINGS FROM
NEW YORK TO HAVRE

Espagne .....Oct. 3, 3 P.M.
France .....Oct. 7, 10 A.M.
Rochambeau .....Oct. 17, 3. P.M.
La Touraine.....Oct. 24, 3 P.M.
Chicago .....Oct. 31, 3 P.M.

For Information Apply
C. A. Solly, 1002 Government St., L. D. Chetham, 1102 Government St., E. E. Blackwood, N. P. R. R., C. F. Earle, C. Pass. Agt. G. T. R. R., W. R. Dale, Gen. Agt., 1200 Douglas St.

SYDNEY 19 Days From San Francisco
AUSTRALIA SAMOA AND SOUTH SEAS
Weather Fine Shortest Line Quickest Time

Splendid steamers, Lloyd's 100A1 (10,000 tons displ.), of Sydney Short Line (American steamers) sailing for Honolulu every two weeks, for Sydney every 28 days.

$110 Honolulu Sydney $100

Round Trip, First Class

Round Trip, Second Class, Sydney, $100

Various tours, including Java, China, Japan and Round the World. Send for folder.

OCEANIC S. S. CO.
673 Market St. San Francisco.

New York and Vancouver Line
MAPLE LEAF LINE
Via Panama Canal
From To
New York—Victoria, Vancouver
OUTWARD SAILINGS
to
UNITED KINGDOM

For sailings, rates, etc., apply to
402 Yorkshire Bldg., VANCOUVER B. W. GREER Agent

Withdrawal From Service

SS. "IROQUOIS"

Will be withdrawn from the Victoria, Port Townsend, Seattle and Tacoma Route after trip on Saturday, Sept. 26th, until further notice.

E. E. BLACKWOOD, Agent
1234 Government St. Phone 456

Balfour, Guthrie & Co.
420 Hibben-Bone Building
Agents for
Harrison Direct Line
SS. DISCOVERER

London .....Sept. 24
Glasgow .....Oct. 1
Liverpool .....Oct. 8

VIA PANAMA CANAL, due VICTORIA NOVEMBER 22

Canadian Pacific Railway Co.
Change in Time of Eastbound Trains
Effective Sunday, Sept. 27, 1914

Train No. 4—Vancouver-Toronto Express, will leave Vancouver daily 8:30 a.m., carrying through observation, pullman and tourist sleepers.
Train No. 14—Seattle-St. Paul Express, which previously left Vancouver at 3 p. m. daily, will be discontinued.
Train No. 2—Imperial Limited, Vancouver-Montreal, will leave Vancouver at 6:45 p. m. daily, carrying through observation, pullman and tourist cars.
Full particulars re above changes on application to C.P.R. Offices, 1102 Government Street.
Phone 174 L. D. CHETHAM, City Pass. Agent

LARGEST STEAMERS CANADIAN ROUTE
ROYAL MAIL STEAMERS—PROPOSED SAILINGS

From Liverpool	Steamer	From Montreal
September 16	Scotian	October 1
September 26	Hesperian	October 8
October 10	Scotian	October 29
October 23	Hesperian	November 5

From Glasgow	Steamer	From Montreal
September 30	Numidian	October 16
October 10	Pretorian	October 30
October 17	Scandinavian	October 31
October 24	Numidian	November 7

For full information apply local agents or
ALLAN LINE
120 BOWER STREET VANCOUVER

COLONIST SHIPPING GUIDE

Ocean Steamships.

To Arrive.

Talthybius, from Liverpool	Sept. 26
Seattle Maru, from Orient	Oct. 1
Historian, from Liverpool	Oct. 4
Monteagle, from Orient	Oct. 7
Yokohama Maru, from Orient	Oct. 7
Empress of India, from Orient	Oct. 8
Den of Airlie, from Orient	Oct. 15
Niagara, from Sydney	Oct. 15
Mexico Maru, from Orient	Oct. 16
Merionethshire, from Orient	Oct. 20
Awa Maru, from Orient	Oct. 22
Monteagle, from Orient	Oct. 24
Cardiganshire, from London	Oct. 30
Chicago Maru, from Orient	Oct. 30
Arno, from New York	Sept. 30

In Port.

H. M. S. Shearwater	Esquimalt
C. S. Restorer	Esquimalt

To Sail

Panama Maru, for Orient	Sept. 29
Makura, for Australia	Sept. 30
Teucer, for Orient	Sept. 30
Seattle Maru, for Orient	Oct. 13
Empress of India	Oct. 15
Monteagle	Oct. 24
Niagara, for Australia	Oct. 28

Sailed

Awa Maru, for Orient	Aug. 11
Chicago Maru, for Orient	Aug. 18
Monteagle, for Orient	Aug. 19
Empress of India, for Orient	Aug. 22
Shidzuoka Maru, for Orient	Aug. 25
Aki Maru, for Seattle	Sept. 11
Tacoma Maru, for Orient	Sept. 15
Panama Maru, for Seattle	Sept. 17
Aki Maru, for Orient	Sept. 22
Sado Maru, for Seattle	Sept. 24
Natal, for Vancouver	Sept. 25
Makura, for Vancouver	Sept. 25

Sailing Vessels Coming On

Birkdale, Br bark from Cardiff, 56 days out
Carrier Dove, Am. schr, from ....Brisbane
Columbia, Am. schr, from .....Delaverry

Sailing Vessels Out

Imberhorne, Rus. ship, for ....Cape Town
Kohala, Am. barkentine, for West Coast

Coastwise Sailings

TO VANCOUVER—Princess Mary, 10:30 a.m.; Princess Charlotte, daily, 8 p.m.; Princess Alice, daily, 11:45 p.m.

TO SEATTLE—Princess Adelaide, daily, 4:30 p.m.; Sol Duc, 11 a.m., daily, except Sundays.

TO CLAYOQUOT — Princess Maquinna, Wednesdays, 12 p.m.

TO HOLBERG—Princess Maquinna.

TO COMOX—Charmer.

TO TACOMA—Iroquois, daily, except Sundays, 3:30 a.m.

The Daily Colonist

WAR MAP OF EUROPE

With Map of the World on Reverse Side

Per 25c Copy

Mailed to any part of Canada, Great Britain or United States, 35c.

The Map is printed in five colors, size 36 x 28½ inches. Contains pertinent statistics of the contending powers, with analysis of conditions leading up to the present struggle

The War Map Is Now on Sale at the Circulation Department of The Daily Colonist Office

SERVIANS HOLD GOOD POSITIONS

Hard Fighting With Austrian Army in Bosnian Territory —Several Cities Have Been Occupied by Allies.

LONDON, Sept. 26.An official statement received from Nish by the Reuter Telegram Co. says:

"A severe battle continued Sept. 22 on the front between Svornik and Losnitza and on the front from Minibja to Schabatz. Elsewhere the situation is unchanged.

"The Austrian commander sent emissaries to Belgrade demanding the surrender of the town. Our reply to this insolent demand was to order the artillery to fire on the Austrian monitors."

Several Cities Taken

PARIS, Sept. 26.—A dispatch from Nish to the Havas Agency under date of Sept. 24 says:

"Combats along the fronts between Svornik and Losnitz and between Mitrovitza and Schabatz continued with violence on Sept. 23. Developments on the remainder of the front were unimportant. The situation with regard to the Servian troops remains good. Belgrade is in no danger. General Boycvitch, chief of the general staff of the first army, was one of the Servian heroes wounded at the battle of Kroupani, but he refused to abandon his post.

"Up to the present the Bosnian cities occupied by the Servians and Montenegrians are Fotcha, Chanize, Peorazde, Vishegrad, Rogatitza, Vlassenitza, Srebrenitza and Pratza."

RED CROSS CONTRIBUTION

Gift of Canadian Branch Is Gratefully Acknowledged by Queen Mother and Parent Society

OTTAWA, Sept. 25.—In acknowledgment of the contribution of £10,000 forwarded to the British Red Cross Society by the Finance Minister on behalf of the Canadian Red Cross Society the following message was received by the Government today from Lord Stanley, chairman of the British executive committee:

"I am authorized by Her Majesty Queen Alexandra to express to you in Her Majesty's name and in that of the council of the British Red Cross Society, most sincere and grateful thanks for the splendid donation which you made to the funds of the Society. Your generosity shows how the heart of Canada goes out to those who are fighting for the honor of the Empire."

Tahoma's People Safe

VALDEZ, Alaska, Sept. 25.—A wireless message received here by the steamer Alameda, and reported here today, indicates that the officers and crew of seventy-two men, and others who were aboard the United States revenue cutter Tahoma, wrecked near Kiska Island, in the Western Aleutians, probably are safe. The Tahoma, it is stated, is a total loss. The message stated that the crew and passengers made for Aggatu Island after abandoning the Tahoma, and will await the steamer Cordova there. The Cordova should have reached the scene of the wreck this morning, but no report has yet been received from there.

Exchange of Civilians

LONDON, Sept. 25.—Under the auspices of the American diplomatic and consular officers, 260 British subjects yesterday left Berlin for England, and tomorrow three hundred leave Frankfurt. This is under a reciprocal arrangement between England and Germany. All the travellers are women, children and men of non-military age between seventeen and seventy-five. All Germans resident in England so desiring may return to Germany under the same conditions.

Bishop Spaulding Killed

SALT LAKE, Sept. 25.—Bishop F. S. Spaulding, head of the Episcopal Church in Utah, was instantly killed here tonight when a motor car in which he was riding struck a curb and overturned.

Most Backache Suffering Due to Disordered Kidneys

In the removal of waste material from the body, the kidneys are called upon to perform a very important duty. The failure of these marvelous and delicately constructed tubules to properly do their work means retention in the system of poisonous matter. This pollutes the body, and if permitted to remain results in severe backache pains, loss of appetite, headache, torpid liver, constipation, indigestion, sleeplessness, rheumatism, and eventually Bright's disease.

About 37 years ago Warner's Safe Kidney and Liver Cure was discovered; its remarkable power to correct diseases of the kidneys and liver and to assist in restoring these vital organs to health was at once appreciated. And today it stands as one of the standard remedies in the treatment of diseases of the kidneys and liver. It contains no harmful ingredients. Many persons suffer from diseases of the kidneys needlessly. The use of Warner's Safe Kidney and Liver Cure will improve your health, and make you feel that life is really worth the living.

It is sold by all druggists in 50c and $1.00 sizes. A free sample and other valuable information if you write Warner's Safe Remedies Co., Dept. 428, Toronto, Ont.

RUSSIA'S GREAT ARMIES

Empire Sending 1,500,000 Men Towards Germany—Advancing Against Posen and Cracow

LONDON, Sept. 25.—Dispatches from Rome, Petrograd and Amsterdam up to last night confirm previous intimations that all attempts to hold the Russians within Galicia and Poland have failed, and that the Germans are withdrawing from Russian territory and are combining with such Austrian forces as have escaped capture or disintegration in a final effort to block the Russians from Prussia and Silesia.

It is now certain that the Russian advance is a double movement. A great army is moving westward and southwestward from Warsaw for the purpose of striking at Posen, while another army is released from Galicia by the collapse of Austrian resistance, and is co-operating by an advance against Cracow. It is conservatively estimated that the Russian strength in the two armies is not less than 1,500,000, this exclusive of the reserves held to guard Galicia and Russian Poland. There are reliable reports, also, that Russia, having now at the front troops ample for the invasion of Germany, is assembling a second line of 2,000,000.

Details supporting such progress of the Russian advance were supplied by correspondents of Rome and London newspapers. The Petrograd correspondent of the Central News cables via Rome that a force of this cavalry is already near Cracow, the gateway to Silesia. It is assumed that the presence of Cossacks so far westward emphasizes the swiftness of the Russian movement.

The Russian Minister of War announced yesterday that the Russian advance through Galicia has arrived at the River Wisloka, which runs north and south about sixty-five miles east of Cracow, and crosses the main line of the railroad from Lemberg to the German frontier. It is asserted also that a large Austrian field force is still resisting south and west of Przemysl, now being bombarded by the Russians, but since the Russians are much farther towards Cracow, it is assumed that this force is practically surrounded. The greater part of the routed Austrians have been retreating toward Cracow in an attempt to combine with the Germans.

German Lines Drawn In

LONDON, Sept. 26 (Saturday).—Percy J. Phillips, Daily News correspondent at Ghent, telegraphs as follows:

"The position in Belgium remains from day to day almost unchanged except for a slight drawing in of the German lines around Brussels and a consequent slight advance southward of the Belgian lines.

"Trenches have been dug by both sides, strengthening their positions, and the only fighting has been between cyclist patrols, and in some places with artillery.

Austrian Island Seized

PARIS, Sept. 25.—A dispatch to Paris by the Rome correspondent of the Havas Agency says that the Allied forces have landed in Dalmatia after bombarding the fortified harbor of Lissau. The British and French flags were then hoisted to provoke the Austrian fleet to come out and engage the Allied fleet in battle. Three Austrian squadrons are sheltered in a canal at Fasana, opposite the Austrian naval station, Pola.

Zeppelin Off Danish Coast

COPENHAGEN, Sept. 26.—A Zeppelin was observed at 10 o'clock on Friday morning at the Island of Thuno, off the coast of Jutland, which had arrived from a northwesterly direction from the Kattegat, an arm of the North Sea, and was going towards the southeast. It disappeared in the direction of the Little Belt, a strait forming the western communication between the Baltic and the Kattegat.

Minister of Militia

OTTAWA, Sept. 25.—Hon. Col. Sam Hughes left for Quebec and Valcartier this afternoon. Just before leaving his attention was called to a report that owing to differences with his colleagues he had tendered his resignation as Minister of Militia. "It's all news to me," said the Colonel. "This is the first I have heard of it."

Sifton Machine Gun Battery

OTTAWA, Sept. 25.—The Sifton motor machine battery got a grand reception from the citizens of the capital before its departure for Quebec this afternoon, where the battery will go on board the transport tomorrow. The battery made a quick tour of several of the leading streets en route to the central station, and was cheered by thousands of citizens who lined the route.

Wounded Die on Field

PARIS, Sept. 25.—The Matin publishes a dispatch from Basle, Switzerland, credited to the Fournier Agency, which says that the Germans in flight from Lorraine declare that during the attack on the entrenched camp at Verdun the Austrians and Germans had 10,000 dead and 15,000 wounded. Many of the wounded died where they fell, it is stated, owing to lack of prompt treatment.

Treaties Ratified

WASHINGTON, Sept. 25.—Peace commission treaties with Great Britain, France and Spain were ratified today by the Senate, making twenty-five in the series negotiated by the State Department which have been approved by this Government.

U. S. War Revenue Bill

WASHINGTON, Sept. 25.—The administration war revenue bill, imposing additional taxes on beer, domestic wines, gasoline and stamp taxes, all estimated to produce $105,000,000 within a year, was passed by the House late today. The vote was 234 to 135.

Bomb Dropped at Boulogne

LONDON, Sept. 25.—A dispatch to Reuter's from Boulogne says: "Today a German aeroplane flew over Boulogne at a great height and the aviator threw a bomb into a shipbuilding yard. No one was injured and slight damage was done. The aeroplane continued its flight in a southerly direction."

GRAND TRUNK PACIFIC

Party of Officials Arrive at Prince Rupert and Report Line in Good Condition

PRINCE RUPERT, B. C., Sept. 25.—A G. T. P. official party arrived here tonight from the East, this being the first official inspection of the line since it opened to traffic. No official golden spike will be driven.

All were well pleased with the excellence of the line. President Chamberlin was agreeably impressed with the splendid condition of the track, and he will be able to offer a first-class through service early next year, rather earlier than was expected.

Vice-President Dalrymple is going south from here in connection with the steamer service, and expects that the Prince Rupert and Prince George will soon be restored to service. He takes a very optimistic view of the outlook for business, and says he has been advised from his office since he left Montreal that the company is short of box cars, which, he adds, is always pleasant information for railway men.

Mr. William Molson Macpherson, a director of the G. T. P. and president of Molson's Bank, who is in the party, is very optimistic as to the business outlook. With the cessation of the war, he says, business must immediately recover and be brisker than ever.

KARLUK SURVIVORS

Uncertainty as to Their Conveyance to Seattle—Steamer Corwin Arrives at Nome

NOME, Alaska, Sept. 25.—The revenue cutter Bear and the Karluk relief steamer Corwin, which struck an uncharted rock off Cape Douglass, and was floated by the Bear, arrived here today. Divers will make an examination of the Corwin's hull to ascertain what damage she may have received.

The Bear is anchored in the roadstead awaiting orders concerning the disposition of the survivors of the Karluk brought here from Wrangel Island. It is not yet known whether they will be taken to Seattle on the Bear. It is possible that they will be transferred to the steamer Senator, which arrived today, and go south on it.

German "Investigation"

BERLIN, Sept. 25, via wireless to Sayville, L. I.—The German Government has ordered that an exhaustive judicial inquiry be made at once by an independent lawyer into the destruction of the Belgian town of Louvain. An investigation already made proved that on a signal, given near the Louvain station by red and green rockets, the civilian population began firing at the German troops.

Storing Food in Berlin

LONDON, Sept. 25.—A dispatch to Reuter's from Berlin, coming by way of Amsterdam, says that The Boersen Courier, of Berlin, announces that the municipality, which, prior to mobilization, began to buy corn and flour, is now buying all the fish and bacon available. The municipality has requested the authorities of the suburbs to do likewise.

Mr. F. E. Smith Ordered to Front

LONDON, Sept. 25.—Sir Stanley O. Buckmaster, Solicitor-General since October, 1913, will become director of the official press bureau of the British War Office tomorrow. Sir Stanley will succeed in that capacity Mr. Frederick E. Smith, who has been ordered to the front.

REVIEW OF TRADE

NEW YORK, Sept. 25.—Dispatches to Dun's Review from branch offices in the leading trade centres of Canada indicate very little change in general conditions, although there are indications of a slight growth in confidence. Montreal reports that business in manufacturing lines is not especially active, except where operations have been stimulated by Government contracts. Retail business is rather quiet, but there is a fair movement at wholesale in seasonable articles, and confidence is expressed in the outlook.

There is little change at Toronto, but a slight improvement is shown in the money market. Confidence seems somewhat more pronounced. Textiles are in better demand, but the iron and steel industry is very quiet. While the movement of general merchandise is hardly up to that of a year ago, it is regarded as fairly satisfactory, considering the conditions.

The situation in the Far West and Northwest is becoming more satisfactory because of excellent crops and better prices for all products.

Winnipeg reports that while merchants have not received very large orders their purchases are quite numerous and aggregate a very fair business, especially in footwear, clothing and furnishings and household supplies.

The crops in the vicinity of Regina are turning out better than expected, and this has stimulated confidence in business circles.

The situation at Calgary is practically unchanged, but agricultural demand and municipal improvements are keeping labor freely employed, and the outlook seems generally favorable.

Harvesting operations throughout the Edmonton district have been practically completed, with excellent results, and country merchants are reporting a substantial improvement in trade.

Saskatoon reports that although city retail trade is quiet, country merchants are ordering more freely, and prospects appear quite favorable.

Gross earnings of all Canadian railroads reporting to date for the first two weeks in September show a decrease of 5.2 per cent as compared with the earnings of the same roads for the corresponding period a year ago.

Commercial failures in Canada this week numbered 71, against 55 last week and 58 the same week last year.

LOCAL MARKETS

RETAIL

Fruits

Oranges, per doz.	.35 to .60
Blackberries, 3 boxes	.25
California Pears, basket	.35
Plums, Cal. basket	.50
Peaches, Cal., crate	.50
Elberta Peaches, crate	.50
Lemons, California, doz.	.40
Apples, local, new, box	1.40 to 1.60
Canteloupes, 2 for	.25
Bananas, per doz.	.50
Malaga Grapes, lb.	.15
Tokay Grapes, lb.	.15
Concord Grapes	.50
Grape Fruit, 4 for	.25
Grape Fruit, each	.10
Watermelon, lb.	.02
Casaba Melon, each	.60
Plums, local, basket	.35
Greengages local, per basket	.35
Crab Apples, crate	.60

Flour

B. & K. Brand Flour, per 49-lb. sack	1.95
Lake of the Woods, bag	1.95
Royal Household, bag	2.00
Royal Standard, bag	1.85
Moffet's Best, bag	1.80
Snowflake, bag	1.85
Purity, per bag	1.90
Wild Rose, bag	1.85
Gold Seal, per sack	1.80
Royal Hungarian, sack	1.75
Five Roses, each	1.90

Meat

Canadian Wiltshire Bacon, lb.	.28 to .35
Beef, per lb.	.17½ to .25
Fowl, lb.	.22
Chickens, milk fed	.30
Turkeys, local, per lb.	.40
Geese, per lb.	.30
Mutton—	
Forequarters, per lb.	.15 to .17
Hindquarters, per lb.	.20 to .25
New Zealand Mutton, lb.	.11 to .20
Lamb, forequarters, lb.	.10
Lamb, hindquarters, lb.	.25
Local Leg Mutton	.25

Fish

Spring Salmon	.10
Halibut	.10
Cod	.10
Finnan Haddie	.12½
Soles	12½
Herring, 2 for	.15
Skate	.10
Smelts	.12½

Feed

East Washington Hay, ton	$26.00 $28.00
Alfalfa Hay, per ton	$23.00 $24.00
Timothy Hay, per ton	$25.00 $30.00
Barley, per 100 lbs.	$2.25
Ground Barley, per 100 lbs.	$2.25
Bran, per 100 lbs.	$1.00
Shorts, per 100 lbs.	$1.10 $1.20
Corn, per 100 lbs.	$2.20 $2.30
Cracked Corn, per 100 lbs	$2.30 $2.40
Oats, per 100 lbs.	$1.90
Crushed Oats, per 100 lbs.	$2.00
Straw, per bale	.60

Dairy Produce and Eggs

Eggs—	
Local, fresh, doz.	.35
Eastern Eggs, doz.	.35
Butter—	
Cowichan Butter	.53
Salt Spring Isl., lb.	.50
New Zealand, lb.	.45
N. W. Creamery, lb.	.50
Eastern townships, lb.	.49
Cauliflowers, each	.15 to .25
Eastern Creamery	.34
Cheese, Canadian, per lb.	.25
English Stilton, per lb.	.30
Canadian Stilton, per lb.	.20

Vegetables

Beets, new, per lb.	.05
Cabbage, new, per lb.	.04
Local Celery, 3 bunches	.15
Local Hothouse Tomatoes, lb.	.10
Green Onions, 3 bunches	.10
Head Lettuce	.05 to .10
New Local Potatoes, sack	1.50
Cucumbers	.10
Parsley, per bunch	.05
Peppers, green, per lb.	.15
Onions, Oregon, 6 lbs.	.25
Onions, New Zealand, 4 lbs.	.25
Onions, Australia, 6 lbs.	.25
Mint, per bunch	.05
Beets, per bunch	.05
Carrots, per bunch	.05
Radish, per bunch	.05
Turnips, per bunch	.05
Broad Beans, lb.	.10
Wax Beans, 4 lbs. for	.25
String Beans, 5 lbs. for	.25
Citrons, lb.	.04
Corn, doz.	.20
Egg Plant, lb.	.10
Vegetable Marrow, each	.10
Okanagan Celery, lb.	.10
Mayne Isld. Tomatoes, basket	.50
Pickling Onions, Bermuda, lb.	.25
Pickling Onions, Oregon, 2 lbs. for	.25

You swing on "joy makin's!"

Get it into your mind pretty quick that Prince Albert is just as bully delicious rolled up into a cigarette as jammed into a jimmy pipe—and that means going *some*, too.

Just to change your luck, switch for a spell from the *dust*-brands and *fire*-brands and know first hand what a real and true makin's cigarette can taste like when you get the brand of tobacco that millions of men pin their faith to—

PRINCE ALBERT

the inter-national joy smoke

It's all out of fashion now-a-days for men to suffer with a stung tongue or a parched throat. Because Prince Albert is scot-free from that sort of thing.

If you didn't know it before, *get this news direct from headquarters:* Prince Albert tobacco is made by a patented process that cuts out the bite and the parch. It's just *all-good* with a flavor and a fragrance and freshness unequalled by any other brand at any price!

Men, that's some talk—*some* talk, but it's right and it's up to you to prove it.

Do you figure for a minute that in five years Prince Albert would have become the largest selling pipe and cigarette tobacco in the United States if it was not all we claimed for it? Just lay a bet right here that P. A. will give you absolutely what you've hunted for years, either in a pipe or a cigarette. And that goes! Right now's the time, too, while the "listen" is in your system.

Prince Albert is imported into Canada by wholesale dealers, and is on sale, in one-eighth-pound tidy red tins, by all of the leading retail dealers.

R. J. REYNOLDS TOBACCO CO.
Winston-Salem, N. C., U.S.A.

CALL! WRITE! WIRE! PHONE!

You Should Send Us Your Orders—

¶ Because we have the men, methods and equipment, with a reputation for quality, service and price, based on over fifty years' achievement.

¶ Because we make deliveries as promised, and turn out nothing but first-class work in all our departments.

¶ Because we have the largest and most complete office for Printing, Lithographing, Bookbinding, Photo-Engraving, Copper-Plate Printing and Embossing in Western Canada.

Colonist Jobbing Departments

TELEPHONE 197

We carry a large stock of Loose Leaf Ledgers, Files and Supplies

NORTHERN CROWN BANK

HEAD OFFICE - WINNIPEG

Capital (authorized) $6,000,000 Capital (paid up) $2,860,000

DIRECTORS

President - - - - Sir D. H. McMillan, K. C. M. G.
Vice-President - - - - - Capt. Wm. Robinson
Jas. H. Ashdown — A. McTavish Campbell — W. J. Christie
Sir D. C. Cameron — H. T. Champion — John Stovel
General Manager - - - Robt. Campbell
Supt. of Branches - - L. M. McCarthy

A GENERAL BANKING BUSINESS TRANSACTED

R. M. HEBDEN, Manager - - - Victoria Branch

CLASSIFIED ADVERTISING

One cent a word each insertion, 10 per cent discount for six or more consecutive insertions—cash with order. No advertisement accepted for less than 25 cents. Business and Professional Cards—of four lines or under—$1.00 per week. No advertisement charged on account for less than $1.00. Phone No. 11.

BUSINESS DIRECTORY

ART Glass—A. F. Roy, over 20 years' experience in art glass, leaded lights for churches, schools and private dwellings. Special terms to contractors. Works and studio, corner Dunedin and Sumas Sts., back of Douglas St. fire hall. Phone 594.

BAGGAGE Delivery—Victoria Transfer Co., Ltd., phone 138.

BLUE Printing—Electric Blue Print & May Company, 514 Central Building, View Street.

CARPENTER, cabinet maker, jobbing, repairs. Smith, 1718 Oak Bay Ave.

CARPENTER—T. Thirkell. Repairs a specialty. Res., 1012 Vancouver St. Phone 3859L.

CHIMNEY Sweeps—Stott & Caley, diffcult flues a specialty. Phone 1512.

CHIMNEY Sweep—Lloyd, phone 3148L1, fourteen years' experience in Victoria.

DRAYMEN—Victoria Truck & Dray Co., Ltd. Phones 13, 576, 1792.

DRAYMEN—Joseph Heaney, office at 1319 Wharf St. Phone 171.

JUNK—Wanted, scrap brass, copper, zinc, lead, cast iron, sacks, bottles, rubber; highest prices paid. Victoria Junk Agency, 1315 Wharf St. Phone 1336. Branch store, 1614 Store St.

LADIES' Tailors—Special value, all wool navy serge suits at $30; skirts $6, own materials made up, $12. The Davison Co., P. R. Brown Blk. Phone 4238.

LITHOGRAPHING — Lithographing, engraving and embossing. Nothing too large and nothing too small; your stationery is your advance agent; our work is unequaled west of Toronto. The Colonist Printing & Publishing Co., Ltd.

LIVERY—Victoria Transfer Co., Ltd. Tel. 125. Best service in the city.

MILLINERY—Ladies velvet hats made to order; ladies' own material used. 1049 View St.

PAPERHANGING from $2.50 room; painting, tinting, etc., equally cheap. Estimates free. Call or write Marlow, 1731 Fourth St.

PATENTS, trade marks, designs, copyrights. Fetherstonhaugh & Co., the old established firm of patent attorneys. Offices 1020 Rogers Bldg., Vancouver, B.C.

PATENTS—Rowland Britain, registered Attorney; patents in all countries. Fairfield Bldg., opposite Post Office, Vancouver, B.C.

POTTERY Ware—Sewer pipe, field tile ground fire clay, flower pots, etc. B. C. Pottery Co., Ltd., corner Broad and Pandora.

SECOND-HAND clothing bought, ladies' or gents'. M. Stern, 609 Yates Street. Phone 4812.

SHORTHAND School, 1911 Government St., shorthand, typewriting bookkeeping thoroughly taught; graduates filling good positions. E. A. Macmillan, principal.

STENCIL and seal engraving—General engraver and stencil cutter. Geo. Crowther, 816 Wharf St., behind post office.

UNDERTAKING—H. C. Funeral Furnishing Co. (Haywards), 734 Broughton St. Prompt attention; charges reasonable. Phones 2235, 2236, 2237, 2238. Chas. Hayward, president; R. Hayward, secretary, r. Caselton, manager.

WINDOW cleaning. Phone 1357. Expert window cleaner. None better. Higginbotham, 2509 Government.

WINDOW Cleaning—For promptness phone 1382L. The Island Window Cleaning Co.

WINDOW Cleaning — Don't forget to phone 1705. James Bay Window Cleaning Co.

WHOLESALE Dry Goods—Turner, Beeton & Co., Ltd., wholesale dry goods importers and manufacturers, men's furnishings, tents, "Big Horn" brand shirts, overalls. Mail orders attended to.

PROFESSIONAL DIRECTORY

ARCHITECT—Thomas Hooper; in practice in B. C. for 25 years; plans and specifications furnished on application. Office, 401-405 Hibben-Bone Blk. Phone 927.

ARCHITECT—E. Elwood Watkins, Rooms 1 and 2 Green Block, corner Trounce Ave. and Broad. Phone 2189, residence phone, 1398L.

CIVIL Engineers—Green Bros., Burden & Co., civil engineers, Dominion and B. C. land surveyors, 114 Pemberton Blk.; branch offices in Nelson, Fort George and Hazelton, B. C.

CIVIL Engineers—Clarence Hoard, Member Can. Soc. C.E., Member Am. Ry. Engr. Association. Steam, electric, logging railways, engineers and construction. Office, 101 Pemberton Bldg; phone 964. Res., Empress Hotel; phone 1436.

CIVIL Engineer—George A. Smith, British Columbia land surveyor. Office at Alberni, B.C.

DENTIST—W. F. Fraser, D.M.D. Office 201-202 Stobbart-Pease Blk. Office hours: 9:30 a.m. to 5 p.m.

PIANO Tuning—For best results phone 4144. Repairs a specialty; any distance. V. I. Piano Tuning Co., 141 Alberta Street.

SURVEYORS—Swannell & Noakes, Dominion and B.C. land surveyors, civil engineers. Promis Blk., 1006 Government St. P.O. Box 542. Phone 877.

MUSIC

ACCOMPANIST practices with vocalists; teaches notes and time. Phone Studio, 3385X1.

MRS. E. SEMPLE, pianist teacher; pupils prepared for examinations. 1472 St. David St., "The Bend," Oak Bay. Phone 3554R2.

MRS. Tully, piano teacher, has opened a studio at 1026 Yates Street. Dance music, classics and accompaniments taught. Phone 2481L.

MR. James Trethewey, A. G. S. M. (London, Eng.), solo violinist and teacher, Studio, Bell Apartments, Cook St. Phone 5446R.

MISS Fox, teacher of piano and organ. Phone 3776R. Special attention given beginners (children).

OSCAR Goldschmidt—Voice culture and pianoforte; $3.50 month up; 746 Yates Street. Phone 3884.

PEOPLE'S Chorus—Resumption of last season's weekly practices of choral classics, including vocal tuition, $1.00 per month. For a membership apply to O. Goldschmidt, conductor, 746 Yates Street. Phone 3884.

SINGING and voice production. Miss Eva Hart has removed her studio to Centre of the city, 934 Fort Street, below Government; phone 2344L Tuesdays and Fridays.

HOTELS

RANNOCH Lodge, 732 Nicola St., Vancouver, B.C. A quiet old country hostelry providing only the best; beautifully situated; five minutes from post office and Stanley Park; large veranda and balcony rooms overlooking garden. Phone, Sey. 8661.

DANCING

BOYD'S dancing class, every Friday evening at 8, at Progressive Temple, corner Blanshard and Pandora Sts.

CHILDREN taught dancing. Boyd's dancing class for children will open Oct. 2, 1914, at 3 p. m., at The Progressive Temple, corner Blanshard and Pandora Sts. Special rates of 25c per lesson for this season. Boyd's, 1455 Hamley Street.

WANTED—A few young men and girls to join a private class one evening a week. Box 2149, Colonist.

TUITION

DRAWING and painting. Miss Gilland holds private classes two afternoons per week. Terms on application. Phone 4797R.

ENGINEERS coached for examination, marine and stationary. W. G. Winterburn, Victoria.

FRENCH learned in few lessons; direct method. Practical conversation. Box 194, Colonist.

KINDERGARTEN and preparatory school for boys and girls. 1920 Ash Street, Victoria, B. C. Phone 4070R. Principal, Miss E. W. Fraser.

MADAME Chollet will be glad to receive few more pupils for French and piano; thoroughly experienced in Paris and London studio. Phone 2158R.

PRIVATE boarding school for girls; special department for small boys; games; physical culture; matron. Principal, Miss Cole, Dene School, Shawnigan Lake.

ST. Keller's School, 1917 Burdett Ave. Principal Miss Le Gros. This school has been removed to larger premises, from 1126 to 1917 Burdett Ave.

TUITION (Continued)

THE Annie Wright Seminary, Tacoma, Washington. Thirty-first year. An endowed church school for girls. College preparatory and general courses. Certificate admits to Smith, Wellesly, Vassar and the leading State Universities. Special advantages in Domestic Science, Music and Art. Adelaide Preston, Principal.

PRIVATE instruction given on decorative art, design, ornament, stenciling, lettering, etc., by an experienced teacher. Terms and particulars from J. S. MacMillan, 1281 Pembroke Street.

SHORTHAND—Pitman; typewriting and business taught evenings; easy terms. Phone 3573L.

THE Royal Shorthand and Business School, 305 Hibben-Bone Bldg. Principal, E. I. Hawtin.

THE Victoria School of Bookkeeping, 637 Johnson Street. Bookkeeping, Isaac Pitman's shorthand, typewriting and practical office training; terms moderate.

HELP WANTED—MALE

ALL wishing employment should register at once at 1241 Broad Street, 948 Fort Street, 580 Yates Street, 1424 Government Street; females 623 Fort Street. No charge made; all classes of help invited to register.

EXPERT stenographers supplied at short notice for temporary or permanent positions; any line of business; free service both parties. Phone 4798, United Typewriter Co.

LADIES wanted to do work at home, decorating cushion tops; can make from $3 to $5 per day; pleasant work. Armour Art Co., Dept. L, 418 Avenue Blk., Winnipeg.

LADIES!—Unless you take up candy-making at home and supply the stores there will be no candies in this city for Xmas at all, as by royal proclamation no candies are being exported from England during the war. By our new process and new candies we will put you in the way of making $1 an hour easily. See Sunday's issue for further particulars. Alfred Croaker & Daughters, 8 Alma Place, Michigan St. Write right now.

MILLINERY—Ladies, we remodel your hats or make up your own goods. Trimming, 50c. Style Hat Parlors, 721 Yates St., 2 doors above Finch's, in Beattie & Theborn's Dry Goods Store. Miss M. Rudd, proprietress.

POSITIONS constantly coming for in and out of town. Red Cross Reliable Employment Agency, Mrs. Francis, 1011 Government.

WANTED—Reliable girl about 18 for housework; small washing, no cooking; must be fond of and accustomed to children. After 5 p. m. Mrs. Harris, 1072 Davie St.

WANTED—Young English lady as companion help. Mrs. Eustace Maude, Mayne Island, B. C.

SITUATION WANTED—MALE

A GOOD young Japanese boy wishes situation as housework or farmer boy, in the country. Write to T. Sada, care Y. Asada, Hickstalls, B. C.

CARPENTERS want work by day or contract. Phone 4071J.

EXPERIENCED blacksmith helper would like to learn horseshoeing. 2567 Prior St. Phone 4396R.

EX-CONSTABLE wants situation; best of references. Phone 2194L.

FARM hand wants work, small remuneration. Box 2294, Colonist.

FLOORMAN and handy man for blacksmith shop requires situation. Box 2209, Colonist.

PRINTER with little capital, seeks opening with established firm. Particulars P. O. Box 1195.

TEMPORARY work most welcome, handy with tools; with good references to capabilities. Box 2361, Colonist.

UPHOLSTERER, London experience, urgently needs work; window seats, loose covers, etc., to order. Recovering and repairs, low terms. Box 1759, Colonist.

WANTED—By steady young man, work on farm, experienced. Box 2259, Colonist.

WANTED, by first-class painter, employment of any kind at 25c per hour. R. Rofeston, General Delivery.

YOUNG man seeks situation on dairy ranch, good milker. Box 2249, Colonist.

SITUATION WANTED—FEMALE

A LADY help in nice family, very domesticated, small salary for comfortable home; fond of children. Scotch house parlormaid, good references, experienced, $25. Scotch cook-general, can be recommended, $25. Cashier, great experience, low salary. The Ladies' Agency, 626 Sayward Block. Phone 2486.

A YOUNG woman wants work as cook-general; country if possible. Box 2284, Colonist.

APPLY the Deveraux Agency for prompt and reliable service. 447 Fort St. Tel. 447. Hours 1:30 to 3. An experienced, useful English general maid, 20-25 years, plain cooking and housework. An experienced governess required for pupils, 7 and 8; usual subjects; country. Several young girls, ages 16 to 20 years, want situations; wages $12 to $20. Most comfortable boarding house for gentlemen; moderate; James Bay.

CAPABLE home help, plain cooking, housework, mending, etc., or care of aged persons and invalid; three years in Victoria. Box 2253, Colonist.

DRESSMAKING—Mrs. Stuart, 603 Toronto St. Phone 3132R. Remodeling a specialty.

DRESSMAKING at home or at your house by day or week. Phone 4141.

DRESSMAKING, daily; recommendations. 2009 Cook. Phone 4516L.

DRESSMAKING, daily. Miss Wilkinson, Willows P. O. Phone 4907R2.

EXPERIENCED children's nurse, disengaged shortly, excellent references. Write Nurse, 1033 Harwood Street, Vancouver.

EXPERIENCED stenographer desires position; willing to work half days. Phone 1995L.

EXPERIENCED dressmaker by the day. Miss Bulley, 1711 Bay Street.

HOUSEKEEPER with one child seeks position; city or country. Phone 3797L, or P. O. Box 1075.

LADIES!—Why worry about help when you can secure capable women and girls by telephoning 4357? Red Cross Reliable Employment Agency, 1011 Government.

LADY, experienced in Canadian housework, would teach, with music. Miss Gower, Victoria Club.

MATERNITY nurse, 1757 Second Street. Phone 5618L.

SITUATION WANTED—FEMALE (Continued)

MRS. Turner requires positions for experienced nurse. 1012 View St.

MATERNITY cases received in private home; terms reasonable. 611 Caledonia Ave. Phone 981.

POSITION as housekeeper for family; cooking, sewing; experienced. 3412 Alder Street, Vancouver.

STENOGRAPHER desires position, 7 years' experience; quick, capable. Phone 3155R. Box 2997, Colonist.

WANTED—By middle-aged woman, position as housekeeper. Widower's family preferred. Box 2212, Colonist.

WOULD like care of one or two children, good home, terms moderate. Box 2276, Colonist.

WANTED—Situation as companion or help, country preferred, satisfactory references. Apply stating salary, D. A., St. Luke's Home, Vancouver, B. C.

WOMAN wants day work of any kind. Box 2265, Colonist.

WAITRESS wants position. 757 Market Street.

WANTED—Position as housekeeper by capable woman; good cook. Box 2142, Colonist.

YOUNG woman wants any kind of day work; good worker. Box 2238, Colonist.

YOUNG woman requires work by the day. Box 2239, Colonist.

YOUNG woman, Scotch, wishes situation as general help; country preferred; small salary for good home. Box 2235, Colonist.

YOUNG English lady desires position as companion help; reliable and good cook; capable of taking full charge. Apply M. M., 1257 Hampshire Road, Oak Bay.

YOUNG woman wishes situation as general help, on a ranch preferred. Box 2224, Colonist.

PROPERTY FOR SALE

FOR sale or exchange, Vancouver property, by owner. Address Mr. S. Hull, 322 Oswego Street, James Bay.

HAVE clear deed lot close to town, in Fairfield District; cost $1,800. Will sell for $1,250 cash. Box 2292, Colonist.

SNAP—Lot, Garden City Heights, 75x121, $350; easy terms. Apply 520 Central Block.

SACRIFICE—Offer wanted for my 40x80 corner on Montreal St., part cash, balance yearly. Phone 4668R.

ACREAGE FOR SALE

A SACRIFICE—Waterfrontage in 10 and 20-acre blocks on east coast; railway through property; good beach; soil first class; at snap price of $110 per acre. For full particulars address Box 1927, Colonist.

ACREAGE WANTED

CLIENT wants 10 acres cleared with 5 or 6 room house, close to town. Can give good agreement of sale and some conservatively priced revenue-bearing property. Heisterman, Forman & Co., 1110 Broad St.

LAND, suitable for home, high part of Mount Tolmie, or house ready built. Must be cheap for cash. Box 2162, Colonist.

WANTED—2 to 4 acres suitable for chicken ranch, close in, with house; give lowest price for cash and on terms. Owners only. 309 B. C. Permanent Loan Bldg.

HOUSES FOR SALE

A DANDY little portable house for sale; it can be taken apart and moved to your lot very easily. Get next and save room rent. 1329 Carnsew St., off Moss.

A REAL bargain in a 4-room fully modern bungalow in the best part of Fairfield, and only 15 minutes' walk to town. This bungalow and lot cost $3,500. Will sell for $2,800, with $1,000 cash payment. A snap if there ever was one. Box 2282, Colonist.

A DANDY little four-room bungalow just completed, with best of plumbing throughout, in best part of Fairfield; full cement basement and only 15 minutes' walk from town. Now, if anyone means business and wishes to purchase this little home, just call at 1329 Carnsew Street, and I will be glad to show you through. Good terms and a very reasonable price. Phone 1117L.

A GOOD house near car with loan on of $1,800 due; I am liable to lose. Give me $2,100 and you can have it. Box 2277, Colonist.

A $1,000 Cut—Absolutely new, artistic, 4-room bungalow, bathroom, fireplace, cooler, sewer, basement, lot 52x120, close to Willows car and beach; a sure sacrifice price, $1,995; easiest terms. Box 2219, Colonist.

A NICE four-room bungalow, furnace and all conveniences on nice lot near end Hillside car line; house cost $1,550, lot worth $1,300; will sell for $2,000. Apply E. White & Sons.

A GENUINE sacrifice, brand new 5-room house on high lot, 60x120, lovely view of sea and mountains, good neighborhood, near carline, well inside the 1½-mile circle; full cement basement, hardwood floors, paneled and beamed hall, dining and living rooms, two open fireplaces, built-in buffet and bookcases, separate bath and toilet, fine garage; must be sold. Price $3,500, on terms. Apply Robt. Grubb, 205-6 Central Bldg.

BARGAIN—5-room shingled cottage, well finished, fully furnished, on ½ acre lot, Colquitz Ave.; electric light and water. Ready for immediate possession; nothing more to buy. Cash $850; snap. Phone 72.

BARGAIN—Must sell modern bungalow, 5 rooms, north Foul Bay Rd.; good dairy proposition; free grazing. Box 1999, Colonist.

CALL at 1329 Carnsew Street, off Moss, for the best four-room bungalow in the city at the price. Phone 1117L.

GOOD big lot and shack near waterfront, Esquimalt electric light, etc., $525, any terms. Box 54, Beaumont. Phone 2298R.

GREAT Sacrifice—Four-roomed cottage; bath, toilet; $50 cash, balance $15 monthly. Box 2804, Colonist.

MODERN 6-room Bungalow, good location; mile circle, 3 blocks from car; take part acreage. Apply Box 2252, Colonist. Phone 5027R.

SNAP—Garden City, new 7-roomed house, 5-minute walk from Marigold Station; high and dry; $1,875; take cheap lot as part exchange. A. M., owner, Marigold Post Office.

WELL, me for 1329 Carnsew Street, to see what that guy has in a 4-roomed bungalow that he does so much talking about.

WILL sell my very nice 7-room bungalow on about 1-3 acre just over mile circle, good neighborhood, high situation, lovely garden, nice oak trees, garage, splendid view, well worth $3,000; will sell for $5,000. Appy Box 2205, Colonist.

HOUSES WANTED

WE have buyers for 5-room bungalows not far out; must be bargains. Beale & Coventry, 205 Jones Block.

WILL lease with option to purchase, five to eight-roomed furnished house, close to Oak Bay water front. Please give full particulars when first answering. Must be reasonable. References. Box 2130, Colonist.

HOUSEKEEPING ROOMS

AT 605 Government St., furnished housekeeping rooms.

ATTRACTIVE housekeeping rooms in modern house, low rent. 1432 Vining Street. Phone 1442R.

BURDETTE House—Furnished housekeeping suites; every convenience; steam heat. Corner Burdett and Vancouver.

COMFORTABLE housekeeping suite, gas; central. 565 Michigan.

CENTRAL, one large front furnished housekeeping room, quiet, adults only. $2.50 a week. Phone 1622. 633 Princess Ave.

COMFORTABLE housekeeping and bedrooms; gas range, central, carline. Phone 4421R.

FURNISHED three rooms, heat and convenient; $4.50 per week; close in. 467 Chester Ave. Phone 5466R.

HOUSEKEEPING rooms; $1.50. 335 Fort Street.

HOUSEKEEPING rooms, 1026 Vancouver Street.

HOUSEKEEPING room—Bath, electric light, and coal found for $2.50 a week. Suitable for working man; close to Government. 611 Johnson St.

HOUSEKEEPING rooms, small rent, like home. 1038 Fort.

HOUSEKEEPING ROOMS (Continued)

HOUSEKEEPING rooms, $3.50 up. 1176 Fort.

NICELY furnished housekeeping rooms, 15 minutes from city hall; rent reasonable. 680 Gorge Road. Phone 1601R.

NICE furnished suite to let. 1391 Pandora Ave.

TWO unfurnished or partly furnished rooms to rent; moderate. 1154 Pandora Ave.

VERY comfortable housekeeping room, gas or cooking stoves, $2 weekly and up. 921 Fort Street.

$12.50 for four unfurnished rooms. 1017 Burdett Ave.

WANTED—HOUSEKEEPING ROOMS

WANTED—Two unfurnished or furnished housekeeping rooms with gas and centrally located. Box 2164, Colonist.

WANTED—Furnished housekeeping rooms on ground floor, with use of back yard for dog, near St. Joseph's Hospital preferred. F. W. Cornish, Cowichan Bay, V. I.

FURNISHED ROOMS

AT the Dunsmuir, 730 Fort, dandy modern first-class rooms; snap, $2.50 week up.

ARLINGTON Rooms, 619 Fort Street, bright, outside rooms, hot and cold water every room, from $2.75 weekly. Miss Mercer, late housekeeper Ritz Hotel. Phone 1819O.

A FIRST-CLASS furnished bed-sitting room, open grate, in private family near car, $9 month. Box 2293, Colonist.

BLOCK from city hall, comfortable rooms, furnace, phone, 1606 Blanchard.

FURNISHED front room, light housekeeping. 937 Johnson.

FURNISHED bedroom $1, breakfast if desired. Phone 4327R. 1530 Johnson St.

THE Poplars, corner Government and Belleville, furnished rooms from $1.75 week up.

505 Government St., newly furnished rooms, strictly modern, easy walking distance from city. Phone 2189Y.

FOR SALE—MISCELLANEOUS

A HANDSOME piano, nearly new, $3 monthly. No dealers need apply. 1817 Quadra St.

ACCORDION—Real Italian, new, for sale, cheap. Apply Box 2228, Colonist.

QUANTITY of shingle bolts and cedar logs for sale, cheap, on tidal waters, Vancouver Island. A. S. Barton, 218 Central Bldg. Phone 3901.

BLACK soil. Phone 5219Y2.

BOATS, canoes, motor launches. All kinds, new and second-hand, bought and sold. Causeway Boathouse, below P. O. Tel. 3645.

ENGLISH oak bookcase, oak desk, grass chairs, rugs, box couch, mission table and four chairs, en suite, Singer sewing machine, chest drawers, bed couch, mirror, vacuum sweeper, kitchen utensils, etc., almost new; must be sold immediately. Suite 11, Allen Mansions. Phone 1339R.

"EVINRUDE" Overboard Motor, 1912 model, with 14-foot dinghy, $60. W. Pender, 8 Pender.

FOR sale, cheap, cigar stand. Apply at 1315½ Government Street.

FOR Sale—Loam and manure. Phone 5219Y2.

FOR Sale—Two 18 and 2 12-inch circular saws, and carpenters' outfit; new; snap. Box 69, Maywood.

FOR Sale—Two mahogany counter showcases. 336 Simcoe Street.

FOR Sale—Vacuum cleaner, new, in perfect order. Phone 3467L1.

FOR Sale—5-passenger Ford touring car, complete with the following extra equipment: electric head, side and tail lamps, and large battery, special tool box on running board, special steering gear, luggage carrier, non-skid tires on rear wheels. This car in perfect order. Price $375. Thomas Plimley, 735 Johnson Street.

FOR sale by owner, for one-third of its cost, a beautiful Mason & Risch piano, nearly new. Apply Box 2152, Colonist.

FOR Sale—Furniture, laundry requirements. Apply Apt. 10, 205 Menzies Street.

FOR Sale—Portable oven, good as new, cheap for cash; also baking pans. Burnside Bakery. Phone 2835O.

FOR Sale—Detroit electric coupe, complete with all new batteries; tires, upholstery and finish in perfect order; cost when new $4,200. For immediate sale, $1,500. T. Plimley, Johnson Street.

FOR Sale—Green cordwood. Box 2293, Colonist.

FOR Sale—5 h. p. three phase 60 cycle, 220 volt motor, as good as new, price $65. T. Plimley, 735 Johnson Street.

FOR Sale—English bicycle (Sunbeam) with three-speed gear and oil bath chain case, in perfect order. Apply 1903 Broad St.

FORD touring car, late model, excellent condition. Am leaving city. Will sell cheap for cash. Box 2295, Colonist.

FOR Sale—Black soil and manure. Phone 1364.

FOR Sale—About 200 lbs. mushroom spawn, $6. Box 2210, Colonist.

FOR Sale—Auto tires, three 30x4½; one 30x3½. 2030 Foul Bay Road.

FOR Sale—A magnificent mountain sheep head, mounted by Holt Renfrew & Co. Horns are perfect. Cheap for cash. Box 2271, Colonist.

FORD auto seat covers reduced to $25. Colors black or tan mohair. This for the balance of the month only. Here's a chance to give your Ford car that smart dressy appearance, which these covers indisputably add. Ford Agency. Phone 3862.

FOR Sale—1914 Overland automobile, 5-passenger, 4 cylinder, 25 h. p. This car is in perfect order and has been repainted. Price $800. T. Plimley, 735 Johnson St.

GENT'S bicycle, good order, tires good, cheap. 24-inch frame. P. O. Box 597.

GASOLINE 22c at Plimley's Garage, 737 Johnson Street.

HAVING made a special purchase I am able to offer for a short time, Goodyear Diamond Tread Tires, at $3.00 each. Godfree, the bicycle specialist, 802 Yates.

HAVE beautiful player piano for sale; will sacrifice for immediate disposal. Apply Box 2090, Colonist.

HEATERS! Heaters! From $1.95 up. Stove pipe 5c; stoves exchanged for old ones, 50 per cent saved. Eastern Stove Co., Fort St., near Quadra.

I WILL sell my Ford Roadster at a bargain price; must have some cash. Box 2286, Colonist.

LADY'S muskrat fur coat for sale; full length, size 40, bargain, $50. Phone 797, 8 to 8 p.m.

MILLER & Co. 15-passenger bus for sale, rubber tired, ball-bearing, easy draft, practically new. Apply the Victoria Transfer Co.

MALLEABLE steel ranges, $1 down and $1 per week. 2001 Government Street.

SACRIFICE Sale—Call 2:30 to 6 p. m., 1337 Grant Street. Household furniture, desk, bookcases, typewriters, heaters, etc.

WE have for sale Ford delivery car recently overhauled by our mechanics, and in A1 condition. This is a snap at $350, terms if required. Ford Agency, 1019 Rockland Ave. Phone 2042.

1,500-lb. delivery wagon, complete with top; price $350. T. Plimley, 735 Johnson Street.

1911 Cadillac just overhauled, oversize tires, in good shape, for quick sale, $400. 1911 Tudhope, $400, a snap. I have several other good buys. Harry Moore, corner Menzies and Superior Streets.

17-Foot Peterboro canoe, $15. Phone 2587.

3½ h.p. Delmar, 7-passenger; would make good hotel bus; price $300. T. Plimley, 735 Johnson Street.

7 H.P. Humberette 5-passenger automobile, practically new; cost $900; price $375. T. Plimley, 735 Johnson St.

MISCELLANEOUS

CORDWOOD—Stove lengths, $6.50 cord delivered. Western Coal & Wood. Tel. 4768.

HARDWOOD floors and linoleums polished, also carpets altered and repaired; forty years in the business; charges reasonable. Phone 4809R.

MISCELLANEOUS (Continued)

FURNACES! Furnaces! Now is the time to have yours repaired, also down pipe and chimney tops, at reasonable prices. J. D. Morris, 1945 Yates Street. Phone 674.

GASOLINE 22c at Plimley's Garage, 737 Johnson Street.

LAWN mowers sharpened, collected, delivered, $1. Walter Dandridge. Phone 452.

NOTICE!—All persons found trespassing on the Esquimalt Water Works property at Thetis Lake will be prosecuted. Arthur H. Foatt, inspector.

SOLDIERS!—If you want to hire a saddle horse, ring up 3011 or 3681J.

SWEDISH movement and massage, vapor or hot air bath. Lady operator. Telephone 5347L; hours 10 a.m. to 9 p.m.; 931 Fort Street; room 6.

WANTED—MISCELLANEOUS

MILK wanted, 10 to 30 gallons, delivered in Victoria or at station. Box 2201, Colonist.

SMALL air compressor or tire pump wanted, electrically driven. Plimley's Garage, 735 Johnson Street.

TED Sutton wants your cycles to repair at moderate charges. 613 Catherine Street, Victoria West Cycle Depot.

WANTED—Tent, 10x12 or 12x14, and fly. Apply S. Wyllie, P. O. Box 1397, Victoria.

WANTED—Single bedstead, brass or enamel; must be cheap. Apply Box A. B., Colonist.

WANTED to purchase, whole or part contents of furnished house, cheap, for spot cash. Box 2237, Colonist.

WANTED at once, infants' clothes, cheap. Box 2242, Colonist.

WANTED—Young talking parrot; must be cheap for cash. Box 2187, Colonist.

WANTED—Second-hand Ford or Hupmobile roadster or runabout; engine must be in good order and the price low. Apply Box 2259.

FLATS OR APARTMENTS

AT Savoy Mansions—A few suites, furnished or unfurnished; free telephones; no car fares. Phone 4022R.

A LANDALE Apartments, corner Linden and Hilda; absolutely first-class; rents very moderate; garage accommodation; phone 2613. H. B. Maddock, 5 Winch Building.

A NICE sunny suite, furnished or unfurnished; all modern conveniences. Morrison Apartments, corner Hilda and Chester; phone 4953R.

ALL beautifully clean furnished suites, Normandie Apts. Phone 1779L.

AT October Mansions, corner Fort and Cook Sts.—Three and four-roomed suite to let; rents moderate.

AT Hampton Court, corner of Cook and Leonard St.—One 3-roomed, one 4-roomed suite to rent.

FOR Rent—Close in, furnished flat; bath, gas stove, nice locality. Apply 13 Boyd St., James Bay.

FURNISHED suite in Southgate Apartments. Apply Victoria Plumbing Co., 1052 Pandora St. Phone 3775L.

MOUNT Douglas Apts., Oak Bay Junction. Thoroughly modern brick building, well arranged suites, healthy location with excellent car service. Terms reasonable. Phone 3435R.

OLYMPIC Apartments, 1120 May Street, corner Cook. Two completely well-furnished 4-room flats for rent, 2 2-room flats. Prices extremely reduced. Strictly first-class. Phone 3132.

STANLEY Apartments, corner Linden and McKenzie; well heated; prices will suit you.

THREE-Room suite, fully furnished, with bath room and pantry; basement, light, fuel and water; $25 per month; in good location. Box 2290, Colonist.

TWO 4-roomed suites on carline; $18 per month; one 3 rooms, $10. Apply P. R. Fleming, 634 View St. Phone 2207.

TO Rent—One unfurnished apartment, 1054 Southgate St. Inquire Caretaker, phone 1760R.

THREE-ROOM apartments, furnished or unfurnished, at greatly reduced rent. Owen Apartments, 421 Vancouver St.

POULTRY AND LIVESTOCK

A YOUNG Bel-Giant buck for sale, also some purebred Flemish Giants and Belgian Hares. The Rabbitries, Rock Ave., R. M. D. 4, Victoria.

ANDALUSIAN, R. I. Reds and Game Bantams, yearling hens and cockerels for sale. J. S. Lampman, Oak Bay. Phone 3054L3.

COWS and heifers and calves bought and sold. Percheron stallion and saddle horses for sale. McGregor, Four-Mile House. Phone 1807R4.

FOR Sale—Pure bred English setter bitch, 6 months old, made good hunter, $10. 590 Gorge Road. Tel. 3423.

FOR Sale—Good brood sow. Phone 5219Y2.

FOR Sale—English setter, 18 months old, $10. Box 2280, Colonist.

FOR Sale—Black pacing mare, 6 years old; brass mounted harness and rubber-tired buggy. Will sell separate. No reasonable offer refused. Box 2230, Colonist.

FOR Sale—Thoroughbred Airedale bitch, with five puppies two months old; puppies $10 each, mother $75. Address Pool Room, Government St., next door Pantages Theatre.

FOR Sale—Herd of seven high-grade milch cows and three head young stock, cheap; 75 miles from Victoria. If desired will lease ranch to purchaser at nominal rent. Box 2275, Colonist.

FOR Sale—100 pullets, R. I. Reds, Wyandottes and Barred Rocks. Victoria Poultry Co., 1302 Wharf Street. Poultry bought or exchanged.

JERSEY cow in calf, cheap. Box 2297, Colonist.

PHONE 106L for milk-fed chickens, 18c per lb.; young fowls, 20c, dressed and trussed, c.o.d. Shoal Bay Poultry Fattening Yards, 516 Laurel Street.

TOM BARRON'S pen Wyandottes, nine birds (three spare), highest bidder; already (ten months) laid nearly 200 eggs each. W. Stragan, Willow Park P. O.

TO hire, heavy team, harness and wagon, for Winter. Box 2146, Colonist.

THE Victoria Transfer Co. have for sale some well-matched light and heavy draft teams. We have some good saddle horses and pack ponies for sale at reasonable prices.

WANTED—A trained bird dog; state price, etc. Address P. O. Box 522.

WANTED—Cows, pigs, sheep, fowl, in exchange for good, city lot. Sue location. Box 2123, Colonist.

WANTED—A few young pigs lately weaned. G. L. Walker, Sub P. O. 5, Victoria.

WANTED—A fresh milch goat, buy or exchange, for three, nanny goats. Sherman, Beaumont P. O.

WANTED—A few cows, heifers or sheep to exchange for 1912 Cadillac car in A1 condition. Box G. L., Colonist.

YOUNG Jersey grade cow, fresh in, for sale. Apply C. Weir, Atkins Road, by Parson's Bridge.

100 laying hens for sale. Shoal Bay Poultry Yard, 516 Laurel Street.

WANT TO EXCHANGE

AUTOMOBILE, 5-passenger, for clear title building lot. Box 2188, Colonist.

CLEAR lot to trade for motor cycle. Box 2250, Colonist.

EXCHANGE deed to lot, Burnaby, for good horse and buggy. Box 2303, Colonist.

FAIRFIELD, fully modern 7-room house, Oak Bay; 6-room bungalow, Saanich; 6-room bungalow, Fairfield. T. E. Winship, 146 Wellington Ave. Phone 5557R.

HAVE you local property or equities to trade for Seattle real estate, or business? If so address Dept B., Ohio Investment Co., 608 Leary Bldg., Seattle, Wash.

IN Fairfield district—Two fully modern and up-to-date houses, containing 8 large rooms, absolutely clear title, to exchange for acreage on Vancouver Island. For appointment, address Box B. E., Colonist.

I HAVE a 1912 Cadillac car in first-class condition, to exchange for cows, heifers or sheep. Box G. L., Colonist.

KAMLOOPS—Will exchange modern bungalow in Kamloops and [illegible] near Kamloops for similar property in and near Victoria. Box 456, Kamloops, B. C.

WANT TO EXCHANGE (Continued)

PRAIRIE farm of 160 acres, 30 under cultivation; stock; all fenced, 2 miles from store and post office; very good land, to exchange for small farm in B. C. Will assume. Give full particulars. Box 2167, Colonist.

TO Trade—6-room modern residence to exchange for auto in first-class condition. Box 2231, Colonist.

WILL trade 84 acres, near the Royal Oaks, on B. C. Electric Ry., for apartment house or improved business property; or will sell in lots of 5 to 10 acres; one-tenth cash, balance over 10 years, 7 per cent. Address Box 1589, Victoria.

WILL exchange 160 acres irrigated, in Windermere Valley, few miles from new railroad, for modern bungalow, clear title. K. McFarlane, Pine St., off Tolmie.

WANT to exchange, two Petaluma incubators, 250 and 500-egg size, for a light horse and harness suitable for canvassing. Address Incubators, Marigold P. O., B. C.

WILL give clear deed of $500 lot for $200 worth of groceries. Box 2036, Colonist.

TO RENT—MISCELLANEOUS

BOARD of Trade Building — Suite of front offices to let, vault. Apply secretary.

DESK room for rent, with or without stenographer's services; phone; front office. Apply 34 Winch Bldg.

DESK room for rent, including stenographer and phone; front office. Apply 34 Winch Bldg.

FOR Rent—Third floor of brick building at 735 Johnson Street, size 60x130, suitable for cigar or overall factory. For price and particulars apply Thomas Plimley Garage, 735 Johnson Street.

FRONT office in B. C. Permanent Building, completely furnished, $15 month. G. H. Walton, corner Mt. Tolmie and Lansdowne. Phone 3886L1.

OFFICE to Rent—One of our luxuriously furnished offices to rent at 605 Belmont House; no charge for furniture. Carmichael & Moorhead, Ltd.

TO Let—Stable, 1112 North Park Street.

TO Let—Stable and shed, also tent; 926 Humboldt St. Phone 4837L.

TO Rent—Farm, suitable for mixed farming, splendid water supply and close to station, post office, etc. Apply Box 714, Chemainus.

TO Let—Fine, large, strictly modern store, Milne Block, Fort St.; good lease at low rent to right party. National Realty Company.

WANTED TO RENT—MISCEL.

SMALL poultry farm wanted to rent, with suitable buildings. Advertiser would purchase if found satisfactory and terms were easy; must have good water supply. Full particulars, rent, price and terms to Box 2035, Colonist.

WANTED to rent, medium sized room on ground floor, with gas and electric power laid on; state rent. Box 2230, Colonist.

LOST AND FOUND

LOST—Gold brooch, Tuesday evening, between Willows and Gorge cars. Return 741 Johnson. Reward.

LOST—Glengarry bonnet on Fernwood Road. Finder please phone 4210.

LOST—A bail bearing and nut from truck. Return Simon Leiser.

LOST—About 16th, coin bracelet, old and foreign coins; $5 reward. Apply 324

CROFT & ASHBY

Real Estate, Timber, Mines and Coal Lands
Phone 2939, 634 View St., P. O. Box 570.

FARMS! FARMS! FARMS! FARMS!
CATTLE RANCHES! CATTLE RANCHES!
TIMBER LANDS! TIMBER LANDS!

CHEAPEST buy in B. C.—672 acres, good land, many open meadows, on lake and stream; finest shooting and fishing; splendid ranch for horses or cattle, plenty of range for stock adjacent; will be near the Bute Inlet Railway from Vancouver Island; can now drive to near ranch. Price for quick sale, only $7 per acre; land surveyed, first payment easy, balance over 3 years.

WANTED—City property to exchange for Northwest farms.

TWO lakes near Victoria for sale; property fenced and stocked with several varieties of trout, also Eastern salmon.

FINEST farm on V. I.—530 acres, 78 cultivated and 190 in grass; near rail and sea; will take property in exchange for part of purchase price.

TIMBER—Fifty billion feet for sale, in quantity to suit, in B. C., Oregon and Washington.

NORTHWEST Farms—We have several to exchange for Victoria property.

CRADDOCK & CO.

Investment and Insurance Agents
Farm Land Specialists.
Jones Building Victoria, B. C.
Phone 2349.

FARMS! farms! farms! Courtenay District, Vancouver Island. Direct railway from Victoria.

OUR listings comprise ready-made farms and not virgin forest or mountainous districts. Good soil, climate, markets, etc. Prices from $50 per acre.

MR. CRADDOCK, late secretary and statistician Department of Agriculture, Alberta and British Columbia, attends to all land sales.

QUALICUM INN

(Two minutes walk from Qualicum Station)

QUALICUM BEACH, Vancouver Island

BEAUTIFULLY situated modern 32-room seaside hotel; excellent salmon and trout fishing; good bathing; moderate rates. For particulars apply the manager.

WANTED FOR CLIENT

About 50 Acres of land, some cleared, for House and Lot Valued at $12,000

A. TOLLER

Member of Victoria Realty Exchange.
504 Yates St. Room 10, Top Flat

IN THE SUPREME COURT OF BRITISH COLUMBIA

In the matter of the estate of John Sidney Van Allen, deceased intestate, and in the matter of the Administration Act.

Notice is hereby given that under an order granted by the Honorable Mr. Justice Clement, dated the 20th day of August, 1914, I, the undersigned, was appointed administrator of the estate of the above deceased.

All persons having claims against the said estate are requested to forward particulars of same to me on or before the 30th day of September, 1914, and all persons indebted to the said estate are required to pay such indebtedness to me forthwith.

Dated at Victoria, B. C., this 1st day of September A. D. 1914.

WILLIAM MONTEITH
Official Administrator

WATER ACT, 1914

BEFORE THE BOARD OF INVESTIGATION.

In the matter of all streams in the North Saanich, South Saanich, Highland, Lake, Victoria, Esquimalt, Goldstream, Metchosin, Sooke, Otter and Renfrew Land Districts, and in the matter of all streams in the Malahat Land District which drain into Juan de Fuca strait or into Finlayson Arm of Saanich inlet.

A meeting of the Board of Investigation will be held at the office of the Board, Parliament Buildings, Victoria, on the 25th day of August, 1914, at 10 o'clock in the forenoon, when all claims to water rights or privileges on the said streams which have been filed, all objections thereto, and the plans prepared for the use of the Board will be open for inspection.

All persons interested are entitled to examine these, and to file objections thereto in writing if they deem fit.

At this meeting claimants who have not previously done so shall prove their title to the lands to which their water records are appurtenant. This may be done by producing, in case of Crown-granted lands, the title deeds or a certificate of encumbrance or in the case of lands not held under Crown grant, by producing the pre-emption record, the agreement of sale, the mining record, or other documents of title.

Objections will be heard forthwith if the party objected to has received sufficient notice of the objection.

The Board at the said meeting will determine the quantity of water which may be used under each record, the further works which are necessary for such use, and will set dates for the filing of plans of such work and for the commencement and completion of such works.

And whereas there may be persons who, before the 12th day of March, 1909, were entitled to water rights on any of the said streams and yet have not filed statements of their claims with the Board of Investigation, such persons are required to file on or before the 17th day of August, 1914, at Victoria, before the hour set for the meeting, a statement as required by Section 294 of the "Water Act, 1914." Forms (No. 50 for irrigation, and No. 51 for other purposes), may be obtained from any Government Agent in the Province.

Dated at Victoria, B. C., the 11th day of July, 1914.

For the Board of Investigation.
J. F. ARMSTRONG,
Chairman.

The water rights maps and the tabulation of records will be open for inspection at the office of the Board at Victoria on and after the 17th day of August, 1914.

IN THE SUPREME COURT OF BRITISH COLUMBIA

IN THE GOODS OF CATHERINE BALFOUR MACDONALD, DECEASED

TAKE NOTICE that Probate of the Will of Catherine Balfour Macdonald, late of Armadale, Victoria, British Columbia, and who died on the 22nd day of April, 1914, has been issued to the Honorable William John Macdonald, sole executor.

ALL persons having claims against the estate are requested to send full particulars thereof, duly verified, to the undersigned on or before the 1st day of October, 1914, after which date the executor will proceed with the distribution of the estate, having regard only to such claims of which he shall have then received notice.

Dated at Victoria, B. C., this 24th day of August, 1914.

CREASE & CREASE,
Solicitors for the said Executor.

SHERIFF'S SALE

Under and by virtue of a Writ of Fieri Facias, issued out of the Supreme Court of British Columbia, and to me directed against the goods and chattels of W. C. Van Munster, I have seized and taken possession of one 4-Passenger Cadillac Car, 30 H. P., 1910 Model, and will offer the same for sale at Public Auction at my office, Law Courts, Bastion Street, on Tuesday next, September 29, 1914, at 10:30 a.m. Terms of sale, cash. The car can be seen at the Wood Motor Garage, 74 Broughton Street, Victoria.

F. G. RICHARDS,
Sheriff.

Sheriff's Office, Victoria, B. C., September 25, 1914.

SHERIFF'S SALE

Under and by virtue of a writ of Fieri Facias, issued out of the Supreme Court of British Columbia, and to me directed against the goods and chattels of Stephen Graham Campbell and Rose Campbell, wife of Stephen Graham Campbell, I have seized two hundred and eleven shares in the Victoria Sealing Co., Ltd., which stands registered in the books of the Victoria Sealing Co., Ltd., in the names of Stephen Graham Campbell and Rose Campbell, being Certificate Number 226, which includes all dividends, premiums, bonuses, or other pecuniary profits upon such stock or shares, and will offer the same for sale at Public Auction at my office, Law Courts, Bastion Street, Victoria, on Wednesday, September 30, at 10:30 a.m.

Terms of sale, cash.

F. G. RICHARDS,
Sheriff.

Sheriff's Office, Victoria, B. C., September 25, 1914.

MORTGAGEE'S SALE

Under and by virtue of the powers contained in a certain Indenture of Mortgage, dated 17th June, 1913, and of the powers contained in the Mortgages Statutory Form Act, the undersigned is instructed by the Mortgagee to offer for sale the South 40 feet of Lot 41, Block 3, part of Section 74, Victoria City, Map 253 (the premises being known as 1072 Davie Street), and in accordance with said instructions, tenders for the purchase of the above-mentioned property will be received by the undersigned up to the 27th day of September, 1914.

The highest or any tender not necessarily accepted.

For further particulars and conditions of sale apply to

C. F. DAVIE,
Of Room 203 Pemberton Building, Fort Street, Victoria, B. C., Solicitor for the Mortgagee.

W. RIDGWAY-WILSON

ARCHITECT

Has arranged a partnership with Mr. A. R. Hennell, Fellow of The Royal Institute of British Architects, of London, England, the business being henceforth carried on under the firm name of

W. RIDGWAY-WILSON
A. R. HENNELL, F.R.I.B.A.
ARCHITECTS

419 Pemberton Block Phone 2698

NOTICE TO CONTRACTORS

TENDERS are invited by the undersigned for the construction of Bulkhead and Culvert work at False Creek Yards, Vancouver.

Plans, specifications, and forms of contract may be seen, and forms of tender obtained, at the offices of the Company, No. 719 Metropolitan Building, Vancouver, B. C.

The work to be completed within sixty days from date of signing of the contract.

Tenders to be received at the offices of the Company not later than the morning of the 29th of September, 1914, and to be enclosed in sealed envelope marked "Tender for Construction."

The lowest or any tender not necessarily accepted.

MACKENZIE, MANN & CO., LTD.

CANCELLATION OF RESERVE

NOTICE IS HEREBY GIVEN that a reserve, advice of which appeared in The B. C. Gazette on the 3rd day of May, 1889, is cancelled in so far as it relates to lots numbered 200 to 212, both inclusive, Victoria District, for the purpose of making sale of same to the owners of Lot 31, Victoria District, known as the "Uplands" Subdivision.

R. A. RENWICK,
Deputy Minister of Lands.

Lands Department, Victoria, B. C., May 27, 1914.

NOTICE

REGISTRATION OF BIRTHS, DEATHS AND MARRIAGES.

The office of the Deputy Registrar of Births, Deaths and Marriages has been removed to the basement of the new West Wing of the Parliament Buildings, Room 1, entrance from Menzies Street.

H. E. YOUNG,
Provincial Secretary.

June 27, 1914.

Certificate No. 265

BRITISH COLUMBIA RAILWAY ACT
Chapter 194, R. S. B. C. 1911

CANADIAN NORTHERN PACIFIC RAILWAY

The Canadian Northern Pacific Railway Company having submitted, in accordance with the provisions of Subsection (2) of Section 174, Chapter 194, British Columbia Railway Act, R. S. B. C. 1911, plans showing elevations and details in connection with the proposed structures to be used at the following points:—

(1) Frame Trestle over Helmcken Road at Station 246, Mile 4.5, Vancouver Island.

(2) Frame Trestle at Boleskine Road at Station 99.19, Mile 2, Vancouver Island.

And having applied for approval thereof, and the said plans, elevations and details having been approved by me,

I DO HEREBY, in pursuance of the provisions of Subsections (2) and (3), Section 174, British Columbia Railway Act, R. S. B. C. 1911, issue to the Canadian Northern Pacific Railway Company this certificate of approval of the plans, elevations and details aforesaid.

IN WITNESS WHEREOF I have hereunto set my hand and seal this 3rd day of September in the year of Our Lord one thousand nine hundred and fourteen.

"RICHARD McBRIDE,"
For Minister of Railways.

CITY OF VICTORIA

POLICE CLOTHING WANTED

Sealed tenders will be received up to 4 p.m. on Monday, October 5, for 46 pairs of Winter uniform pants, 18 suits of clothes, plain, and 15 Winter overcoats for the Police Department. Samples can be seen at the office of the undersigned, to whom all tenders must be addressed and marked on the outside of envelope "Tenders for Police Clothing." A marked cheque for 5 per cent of the amount of the tender must accompany each tender. The lowest or any tender not necessarily accepted.

W. GALT,
City Purchasing Agent.

Victoria, B. C., September 23, 1914.

REPAIRS TO ROCK BAY BRIDGE

TENDERS will be received at the office of the undersigned until Monday, the 28th inst., at 4 p.m., for the work of piling and placing of heavy timbers in connection with repairs to Rock Bay Bridge. Plans and specifications may be seen at the office of the City Engineer. The lowest or any tender not necessarily accepted.

WELLINGTON J. DOWLER,
C. M. C.

City Clerk's Office, Victoria, B. C., September 15, 1914.

RUGBY FOOTBALL IN ENGLAND ABANDONED

All International Fixtures Cancelled and Vast Majority of Players Are Now Engaged in Military Service.

LONDON, Sept. 24.—It is now almost certain that there will be no Rugby football this Winter. Following the lead of Blackheath, practically all the leading clubs, with the exception of those in Wales have abandoned their programmes. The Rugby Union, in issuing a manifesto calling on players to join the army, have cancelled the international fixtures. There has been a magnificent response on the part of Rugby players to their country's call. Nine-tenths of the men who played for England last year are now fighting under Sir John French in France—and just at this moment helping to curl up the Germans east of Paris—or serving in the nerve racking North Sea vigil with the gallant Admiral whom the navy knows as "Hell-fire Jack" Jellicoe. So many Rugby players have enlisted that few clubs, even if they wished to, could place a team in the field. The case of Headingley, the famous Yorkshire club, is quite typical. Out of a playing membership of about forty, no fewer than twenty-five have already gone to the front, or are training at home impatient to do so. This general shutting down of Rugby was comparatively easy, and the prosperous union can afford to sacrifice the £5,000 that might have come to them as the result of the international matches.

A general dislocation of the association game, which is now a huge commercial enterprise, would have been serious. As it is, the financial loss can be only minimized by continuing the game. Matches that have already been decided in the professional leagues have not drawn half the usual gates. How true this is appears from the meeting between Tottenham Hotspur and Chelsea, the most interesting league match played during the season in London, when only 15,000 people were present. In the ordinary way there would have been at least 50,000. Professional football cannot be stopped without causing a great deal of hardship, because, while players have contracts that are binding in common law, the game is a means of livelihood for many besides those actively engaged in it.

For this reason, perhaps, it is ungenerous to question the personal patriotism or the sportsmanship of those identified with it.

Besides all this, the matches have proved a most valuable aid to the general scheme of recruiting. Whenever possible speakers have addressed the spectators at the finish of the play, and many fine recruits have thus been obtained. Clubs and players, too, are playing their part as best they can. Substantial donations have been made by the more wealthy organizations to the National Relief Fund, and in most cases the players are contributing 5 per cent of their wages.

CHRONICLE OF THE WAR

June 28—The Archduke and Archduchess of Austria assassinated.

July 24.—Austria sent an ultimatum to Servia.

July 25.—Servia refused to comply with Austria's demand. Diplomatic relations between the two countries were broken off. Austria proclaimed martial law.

July 26.—Austria invades Servia.

July 28.—Austrian troops shell Belgrade. Belgium calls out her reserves.

August 1.—Germany declares war against Russia. Germans invade Luxemburg and send ultimatum to France. France begins mobilization.

August 3.—German troops enter Holland. Britain notifies Germany that in event of hostile naval demonstrations against France she will send out her navy.

August 4.—Both Britain and Germany declare war.

August 5.—Kitchener made Minister of War. Italy declares her neutrality. Germans invade Belgium; their advance repulsed. Germans attack Liege.

August 6.—Canada decides to mobilize an army division. Germany sounds Italy as to latter's attitude and is informed that Italy will remain neutral.

August 7.—British destroyer sinks German mine-laying vessel. Cruiser Amphion sunk by contact with mine.

August 9.—French forces invade German Province of Alsace. Canada decides on gift of 1,000,000 bags of flour to Great Britain.

August 11.—Switzerland mobilizes its army. French army's advance in Alsace is halted by Germans and Austrians.

August 13.—French win important five days' battle in Vosges Mountains.

August 14.—Field Marshal Sir John French joins General Joffre, the French commander-in-chief, at Paris.

August 15.—Japan sends ultimatum to Germany to evacuate Kia Chau by August 23.

August 17.—Opening of special session of Commons at Ottawa, when war vote of $50,000,000 and $75,000,000 to defray expenditure of military preparations is made.

August 19.—Fighting reported along entire front, from Swiss border to Diest. Belgians abandon Brussels. Japan prepares for attack on Kiau Chau. British and French ships shell Cattaro.

August 20.—German forces enter Brussels. Contingent leaves Australia for Britain. Germany decides to defend Kiau Chau. Russian ports on Baltic bombarded by Germans.

August 21.—Servians win great battle. Commons at Ottawa unanimously passes war measures. Austria and Germany call out last reserves.

August 23.—Japan's ultimatum expires without reply from Germany. Great battle between allied forces and Germans opens on line over 200 miles long. Servians score great victory over Austrians. Two Danish steamers sunk by mines in North Sea. Japan dispatches troops to Kiau Chau.

August 23.—Russia makes strong advance over German frontier. Japan declares war on Germany.

August 25.—Official announcement of fall of Namur. Allied fleets destroy forts at Cattaro.

August 26.—Big Russian gains in West Prussia. Germans attack French in force along the Alsace-Lorraine frontier. Ontario Government makes gift of 250,000 bags of flour.

August 27.—Germans retreat before Russian advance. British cruiser Highflyer sinks German ship Kaiser Wilhelm der Grosse. Departure of first contingent from Victoria for the front.

August 31.—Russia inflicts crushing defeat on Austria.

Sept. 1.—Right wing of Austrian army in Galicia turned by Russians with crushing losses.

Sept. 2.—Japan lands troops on Chinese soil and prepares for siege of Tsing-Tao. Belgian mission reaches London with tales of German brutality.

Sept. 3.—Allied armies forced to retire before Germans, who continue march towards Paris. Seat of Government moved from Paris to Bordeaux.

Sept. 4.—Austrians abandon Lemberg. Germans halt in march to Paris and move to southeast. Provincial Government decides to send gift of salmon to the Motherland.

Sept. 5.—Allies hold positions despite furious German attacks. Russians again victorious in Lublin battle.

Sept. 6.—Termonde "taken" by Germans, but abandoned in face of French attack. British steamship Runo destroyed by mine in North Sea.

Sept. 7.—Allies, after desperate struggle, force Germans to retreat. H. M. S. Pathfinder destroyed by mine in North Sea.

Sept. 8.—Allies victorious in first of fierce engagements along the Marne; Germans forced to retreat in disorder.

Sept. 9.—Rulers of native states of India pledge all their resources for the Empire. British capture Holland-American liner Nordam with Austrian reservists on board. Russians win over Austrians in great battle on Vistula front.

Sept. 10.—Sharp fighting between British and Germans in Africa. Premier Asquith asks for power to add another 500,000 men to regular army. Left wing of Allies gains more ground.

Sept. 11.—Battle of Marne continues. Servians capture Semlin.

Sept. 12.—Germans in full retreat from the Marne. Austrian armies reported panic-stricken.

Sept. 14.—Germans take up new position on River Aisne, Russians take many prisoners. Reported that on Sept. 7 Germans captured cable station on Fanning Island.

Sept. 15.—Germans lining up in prepared defences on River Aisne.

Sept. 16.—Germans fight on defensive for first time since outbreak of war. Sir John Redmond appeals to all Ireland to come to aid of Empire. Russia reports complete rout of Austrians.

Sept. 17.—German fleets in Baltic fight each other by mistake, several ships damaged. Contending armies in France fight furiously along long front.

Sept. 18.—Allies hold their own in fierce struggle along Aisne. Further successes for Russia in Galicia.

Sept. 19.—Germans bombard and practically destroy famous Rheims cathedral. Temporary lull in great battle of the Aisne.

Sept. 20.—Allied armies make slight progress in colossal struggle on Aisne. German cruiser Emden sinks six British merchantmen in Bay of Bengal. German cruiser defeats British cruiser Pegasus in action in harbor of Zanzibar, while Pegasus was undergoing repairs.

Sept. 21.—British cruisers Aboukir, Cressy and Hogue sunk by German submarines in North Sea with loss of over 1,000 lives.

Sept. 22.—Servians enter Bosnia capital. Allies reported to have got around German right wing on the Aisne.

Lieutenant Collet a Canadian

WINNIPEG, Sept. 25.—Lieut. C. H. Collet, the British aviator who dropped three bombs on a Zeppelin shed at Dusseldorff, Germany, on Wednesday, is a native and former resident of Manitoba. He is twenty-six years old. The Collet family was formerly engaged in farming at Oak Bluff, Man. About fifteen years ago they returned to England.

"Make No Prisoners"

BORDEAUX, Sept. 25.—The French Foreign Office today made the statement that General Stenger, commanding the 53rd German Infantry Brigade, issued an order, of which the following is a translation: "Make no prisoners. Shoot all who fall into your hands, singly or in groups, and dispatch the wounded, whether armed or unarmed, as the Germans must leave no Frenchmen living behind them."

Vessel Movements

SYDNEY, N.S.W., Sept. 21.—Arrived: Br. str. Strathbeg, from Seattle.

SYDNEY, N.S.W., Sept. 20.—Arrived: Str. Canada Cape, from Seattle, via way ports.

CAPE HENRY, Sept. 23.—Passed: Str. Neches, from New York for Seattle, via way ports.

HONOLULU, Sept. 24.—Arrived: Schr. Repeat, from Port Gamble hence, August 29.

COMING EVENTS

Victoria Chess Club—Chess players are reminded of the meeting to take place tonight at 8 o'clock at the office of J. T. L. Meyer, Room 10, 634 View Street.

Band Concert at Esquimalt—The band of the 88th Fusiliers will attend at the dockyard, Esquimalt, on Sunday afternoon and contribute a concert to the regiment, commencing at 3 o'clock.

A Home Recipe For Removing Wrinkles

Who will blame the modern woman for trying to look as young and attractive as she reasonably can? Why should she be placed at a disadvantage in numerous ways by wearing wrinkles, if she can avoid these hateful marks of advancing age? Few women, however, know what to do to effectually rid themselves of wrinkles or sagginess. Most of the advertised preparations are unsatisfactory and very expensive. But a very simple and harmless home remedy, which any woman can make, will work wonders where all the patent preparations fail.

Buy an ounce of powdered saxolite at any drug store. Dissolve the whole ounce in a half pint of witch hazel and use as a wash lotion. The results are practically instantaneous. Marked improvement is noticed immediately after the very first trial. Wrinkles and sagging are corrected and the face feels so refreshed and smug-like.

MAYNARD & SONS

AUCTIONEERS

Instructed, We Will Sell at Our Salesroom, 726 View Street,

Today, at 2 p. m.

Select and Well-Kept

FURNITURE AND EFFECTS

Including: Upright Piano, Drop-Head Sewing Machine, very fine Mission Oak Buffet, Fumed Oak Extension Table, Mission Oak Dining Chairs, Flat-Top Office Desk, Filing Cabinet, Couches, Guitar, Player Organ and Music, Reed Settee, Reed Tea Table and Chairs, Coffee Urn, Dinner Set, Cut Glass, Crockery and Glassware, Carpets, two All Brass Bedsteads, several Iron Bedsteads, Springs and Mattresses, Oak Dresser, Dressers and Stands, Chest of Drawers, Bedding, Toilet Ware, fine assortment of Electric Fixtures, five good Ranges, three good Cook Stoves, ten good Heaters and Parlor Stoves, Etc., Kitchen Tables, Chairs, Cooking Utensils, Refrigerators, Linoleum, Etc. Now on view.

Also at 11 o'clock, in our Stockyard, Pender's Stock of Chickens, also about 200 Wyandottes, Barred Rock Pullets, and other breeds.

MAYNARD & SONS, Auctioneers

John Bartholomew

AUCTIONEER

ANOTHER HOUSE OF GOOD FURNITURE JUST IN

Comprising Oak Library Table, China Cabinet, Dining Chairs and Table En Suite, Buffet, Mahogany and other Dressers, Drop Head Sewing Machine, Jewell Range, Heater, Etc.

"Auction Prices" at the "Select" Auction Rooms

1016 FORT STREET

MAYNARD & SONS

AUCTIONEERS

At Our Regular Sale at Salesroom, 726 View Street, We Will Sell

Tonight, 8 o'Clock

Coachmen's Capes, Men's Long Coats, Horse Covers, Medium Coats, Jackets, Camp Blankets, and other Rubber Goods. Also lot of Gramophone Records, five Bicycles, lot of Knives, Clothing, Apples, Etc.

MAYNARD & SONS, Auctioneers

CORPORATION OF THE DISTRICT OF SAANICH

GARBAGE COLLECTION

NOTICE is hereby given that David Drysdale, of Marigold P. O., Phone No. 7L Colquitz, has been appointed garbage collector for this Municipality. Any messages sent to him will be promptly attended to. A fee of 20c per standard measure of 3½ cubic feet will be charged.

MAYNARD & SONS

AUCTIONEERS

Instructed by Mrs. Marboeuf, we will sell at her Residence, 107 Government Street, James Bay, on

TUESDAY NEXT

2 P.M.

All Her Valuable and Select

FURNITURE AND FURNISHINGS

Heintzman Piano, Valuable Carpets, Etc. Full particulars later.

MAYNARD & SONS, Auctioneers

G. FERRIS

SECOND-HAND FURNITURE

Why buy new furniture when I can save you 50 per cent on all kinds of Good-Class Furniture and sell it to you under a satisfaction guarantee. Come in and see it and let us talk it over.

Stock of Good-Class Heaters.

Best prices given for Ranges, Cook Stoves, Heaters and Good-Class Furniture.

836 Yates Street Phone 1878

DEPARTMENT OF WORKS

Sale of Provincial Government Wharf at Ganges, B.C.

SEALED TENDERS, superscribed "Tender for Provincial Wharf, Ganges, B. C.," will be received by the Honorable the Minister of Public Works up to noon of Thursday, the 1st day of October, 1914, for the sale of the Provincial Government wharf situate at Ganges, South Salt Spring Island, B. C.

Each tenderer shall state in his tender the amount he is prepared to offer to the Department for this wharf.

The successful tenderer must deposit with the Department a certified cheque equal to the amount of his tender, payable to the Hon. the Minister of Public Works.

The cheque or certificates of deposit of unsuccessful tenderers will be returned to them when the sale is completed.

The highest or any tender not necessarily accepted.

J. E. GRIFFITH,
Deputy Minister and Public Works Engineer.

Department of Public Works,
Victoria, B. C., September 16th, 1914.

CORPORATION OF THE DISTRICT OF SAANICH

REWARD

A reward of Two Hundred Dollars will be paid to any person giving such information as will lead to the arrest and conviction of the party or parties who, on or about the 4th of September, blew out the Rowland dam on the Colquitz River.

By order,

HECTOR S. COWPER,
C. M. C.

Thin for Years

"Gains 22 Pounds in 23 Days"

"I was all run down to the very bottom," writes F. Gagon. "I had to quit work I was so weak. Now, thanks to Sargol, I look like a new man. I gained 22 pounds in 23 days."

"Sargol has put just 10 pounds on me in 14 days," states W. D. Roberts. "It has made me sleep well, enjoy what I ate and enabled me to work with interest and pleasure."

"I weighed 132 pounds when I commenced taking Sargol. After taking 20 days I weighed 144 pounds. Sargol is the most wonderful preparation for flesh building I have ever seen," declares D. Martin, and J. Meier adds: "For the past twenty years I have taken medicine every day for indigestion and got thinner every year. I took Sargol for forty days and feel better than I have felt in twenty years. My weight has increased from 150 to 170 pounds."

When hundreds of men and women—and there are hundreds, with more coming every day—living in every nook and corner of this broad land, voluntarily testify to weight increases ranging all the way from 10 to 35 pounds given them by Sargol, you must admit, Mr. and Mrs. and Miss Thin Reader, that there must be something in this Sargol method of flesh building after all.

Hadn't you better look into it, just as thousands of others have done? Many thin folks say: "I'd give most anything to put on a little extra weight," but when someone suggests a way they exclaim, "Not a chance. Nothing will make me plump. I'm built to stay thin." Until you have tried Sargol, you do not and cannot know that this is true.

Sargol has put pounds of healthy "stay-there" flesh on hundreds who doubted, and in spite of their doubts. You don't have to believe in Sargol to grow plump from its use. You just take it and watch weight pile up, hollows vanish and your figure round out to pleasing normal proportions. You weigh yourself when you begin and again when you finish, and you let the scales tell the story.

Sargol is absolutely harmless. It is a tiny concentrated tablet. You take one with every meal. It mixes with the food you eat for the purpose of separating all of its flesh producing ingredients. It prepares these fat making elements in an easily assimilated form, which the blood can readily absorb and carry all over your body. Plump, well-developed persons don't need Sargol to produce this result. Their assimilative machinery performs its functions without aid. But thin folks' assimilative organs do not. This fatty portion of their food now goes to waste through their bodies like unburned coal through an open grate. A few days' test of Sargol in your case will surely prove whether or not this is true of you. Isn't it worth trying?

If you want a beautiful and well-rounded figure of symmetrical proportions, if you want to gain some solid pounds of healthy stay-there flesh, if you want to increase your weight to normal, weigh what you should weigh, go straight to your druggist today and get a packet of Sargol and use it as directed. Sargol will either increase your weight or it won't, and the only way to know is to try it. A single package of Sargol easily enables you to make this test. Sixty days' use of Sargol, according to directions, is absolutely guaranteed to increase your weight to a satisfactory degree, or your druggist will refund all the money you may have paid him for it. Sargol is sold by leading druggists everywhere, and in Victoria and vicinity by

D. E. CAMPBELL, Prescription Store

An Easy Way to Get Fat and Be Strong

The trouble with most thin folks who wish to gain weight is that they insist on drugging their stomach or stuffing it with greasy foods; rubbing on useless "flesh creams," or following some foolish physical culture stunt, while the real cause of thinness goes untouched. You cannot get far until your digestive tract assimilates the food you eat.

Thanks to a remarkable new scientific discovery, it is now possible to combine into simple form the very elements needed by the digestive organs to help them convert food into rich, fat-laden blood. This master-stroke of modern chemistry is called Sargol, and has been termed the greatest of flesh-builders. Sargol aims, through its regenerative, reconstructive powers, to coax the stomach and intestines to literally soak up the fattening elements of your food and pass them into the blood where they are carried to every starved, broken-down cell and tissue of your body. You can readily picture the result when this amazing transformation has taken place, and you notice how your cheeks fill out, hollows about your neck, shoulders and bust disappear, and you take on from 10 to 20 pounds of solid, healthy flesh. Sargol is absolutely harmless, inexpensive, efficient. D. E. Campbell's Prescription Store and other leading druggists have it, and will refund your money if you are not satisfied, as per the guarantee found in every package.

Caution—While Sargol has given excellent results in overcoming nervous dyspepsia and general stomach trouble, it should not be taken by those who do not wish to gain ten pounds or more.

How Thin People Can Put on Flesh

A New Discovery

Thin men and women—that big, hearty, filling dinner you ate last night, what became of all the fat-producing nourishment it contained? You haven't gained in weight one ounce. That food passed from your body like unburned coal through an open grate. The material was there, but your food doesn't work and stick, and the plain truth is you hardly get enough nourishment from your meals to pay for the cost of cooking. This is true of thin folks the world over. Your nutritive organs, your functions of assimilation, are sadly out of gear and need reconstruction.

Cut out the foolish foods and funny sawdust diets. Omit the flesh cream rub-ons. Cut out everything but the meals you are eating now, and eat with every one of those a single Sargol tablet. In two weeks note the difference. Five to eight good, solid pounds of healthy, "stay-there" fat should be the net result. Sargol, too, mixes with your food and prepares it for the blood in easily assimilated form. Thin people gain all the way from ten to twenty-five pounds a month while taking Sargol, and the new flesh stays put. Sargol tablets are a scientific combination of six of the best flesh-producing elements known to chemistry. They come forty tablets to a package, are pleasant, harmless and inexpensive, and D. E. Campbell's Prescription Store and other dealers sell them, subject to an absolute guarantee of weight increase or money back.

Thin People Can Increase Weight

Thin men and women who would like to increase their weight with ten or fifteen pounds of healthy, "stay-there" fat should try eating a little Sargol with their meals for a while and note results. Here is a good test worth trying. First weigh yourself and measure yourself. Then take Sargol—one tablet with every meal—for two weeks. Then weight and measure again. It isn't a question of how you look or feel or what your friends say and think. The scales and the tape measure will tell their own story, and most any thin man or woman can easily add from five to eight pounds in the first fourteen days by following this simple direction. And, best of all, the new flesh stays put.

Sargol does not of itself make fat, but, mixing with your food, it turns the fats, sugars and starches of what you have eaten into rich, ripe fat-producing nourishment for the tissues and blood—prepares it in an easily assimilated form which the blood can readily accept. All this nourishment now passes from your body as waste. But Sargol stops the waste and does it quickly, and makes the fat-producing contents of the very same meals you are eating now develop pounds and pounds of healthy flesh between your skin and bones. Sargol is safe, pleasant, efficient and inexpensive.

D. E. Campbell's Prescription Store and other leading druggists sell it in large boxes—forty tablets to a package—on a guarantee of weight increase or money back.

DAVID SPENCER, LIMITED

Big Clearance of All Light Colored Dresses

In Muslins, Marquisettes and Zephyr Ginghams, at Prices Positively Ridiculous—Sale Starts Sharp at 2:30 Today

THE prices at which we've marked these Dresses, to say the least, are positively ridiculous. We intend that every Dress shall be cleaned up within two or three hours after the sale opens, and that's the reason why we've made the prices so low. Such a sale as this, surely, makes new history—it's certainly a record sale for Victoria.

These Dresses are in Russian tunic, draped, and the plainer house effects. Some are bautifully hand-embroidered and trimmed in various ways with laces and embroidery, while others are the simple House Dresses in fancy stripes and checks. Dresses in this lot suitable for card parties and other occasions where a light fancy Dress can be worn. For full details see the window display on View Street. The reduced prices are:

Regular $1.50 Dresses for ..... 50c | **Regular $3.75 to $4.50 Dresses for ..... $1.50** | **Regular $7.50 to $15 Dresses for ..... $2.50** | **Regular $20 to $35 Dresses for $5.00**

—First Floor

Today's Candy Specials

Plain Butterscotch, lb. 20c
Chewing Taffy (molasses), reg. 40c lb. for 25c
Almond Butterscotch, lb. 25c
Turkish Delight, reg. 40c lb. for 25c
Toasted Marshmallows, reg. 40c lb. for 25c
Honey Nougat, reg. 50c lb. for 35c
Edinburgh Rock, per tin 25c
Riley's Toffee, lb. 40c
Cadbury's Flavored Creams, lb 40c
Cadbury's Oval Tins Chocolates, per tin 70c and 35c
Chocolate Biscuit Fingers, 6 for .. 5c
Pop Corn Crispets, per package, 5c

—Main Floor

Ladies' $1.00 Kid Gloves Today 50c

This price should certainly tempt many ladies to secure for themselves a smart new pair of Kid Gloves. You can choose from colors tan, slate and brown, and all sizes. Today, while they last, per pair 50c

—Main Floor

New Ribbons, Collars and Belts

Satin Ribbons in all shades, 6 in. wide. Per yard, 25c and ..... 35¢
Colored Cord Ribbons, 5 in. wide. Per yard ..... 25¢
Velvet Ribbons for Millinery, in all the new novelty shades. All prices per yard up to ..... 75¢
Dresden and Roman Stripes, also Embossed Velvet Ribbons for millinery, fancy sashes and girdles; all widths at, per yard, up from ..... 25¢
New Medici Collars, in lace, chiffon and lawns; very smart in effect. All prices up from ..... 35¢
New Fancy Ribbon Girdles, in all colors and black. Prices range up from $1.00
New Soft Folded Patent Leather Belts, in black; the very latest. Each, 35c and $1.00

—Main Floor

Cashmere Hose—the Best for Cold Weather Wear

Women's Seamless Cashmere Hose, a good reliable quality. Special per pair ..... 25¢
Women's Cashmere Hose, black only, all sizes. Special at, per pair .. 35¢
3 pairs for $1.00
Women's Cashmere Hose, in black and tan; a splendid quality; specially recommended at, per pair ..... 50¢
Other good values at 75c and $1.00
Boys' Ribbed Cashmere Hose, 2 in 1; sizes 5 to 10, at, per pair, according to size, 35c to ..... 75¢
Girls' Ribbed Cashmere Hose, 1 and 1; all sizes, 5 to 10. Priced according to size at, per pair, 35c to ..... 75¢
Little Darling Hose, made from beautiful soft lambs' wool, and dyed with best vegetable dyes, which entirely prevent hardness and does not chafe the tender skin of young children. In all colors and sizes. Per pair ..... 25¢

—Main Floor

A New Hose-Supporter That Will not Rip or Tear Your Hose

THE "STOP-RUN"

Is absolutely the best invented yet. It's guaranteed to eradicate the disastrous runs, tears and ripping in hose, thus prolonging the life of your hose indefinitely. Will save 75 per cent of your hosiery bills, besides saving you endless time darning from the knee to ankle. No woman can afford to be without a pair of these supporters. Ask to see these at the Hose Department. Card of six supporters for 50c

—Main Floor

The New Acorn Shape Button

Can be made up to your order in any kind of cloth and in two shades—a perfect acorn shape—Two sizes. Small, per dozen 35c
Large, per dozen 60c

New Oblong Shape Button. Can also be made in two sizes, but in only one color material. Per doz. 25c and 35c

—Notions, Main Floor

There's Still an Opportunity for You to Secure Your New Fall Coat at About Half

That is, if you buy one of these Sample Coats that represent regular values to $35.00. These Coats were a complete travelers' sample lot, bought at a great price advantage which enables us to offer them to you at **$15.00.** These Coats are real beauties, in fact by far the best values we've offered so far this season, and every woman who gets one will get a bargain worth while. There are Coats in curl cloth, plushes, brocaded velvets, plain cloths and a wide assortment of novelty tweeds. The styles show the new cape, ripple, and tailored effects, and some are trimmed on collars with fur. All Coats are partly or fully lined with good quality satin. At time of going to print (Friday noon) it's a little uncertain just what Coats will be left for today's (Saturday's) selling, but all women interested in a new Fall Coat should not fail to make an early trip to examine this offering and buy while the opportunity is afforded to save about half.

Regular Values from $20.00 to $35.00 On Sale Today at $15.00

—First Floor

Three Special Offerings in Women's Overall Aprons

WOMEN in need of new Overall Aprons should buy today while there's a chance to secure extra good values at substantial price savings. Note carefully these prices and be sure you examine their qualities, when in the store today.

$1.00 Overalls for 50c

These are in fine quality prints, in blue and white, grey and white and black and white, well made and in various styles. Your chance to buy at exactly half price.

Overalls Special at 90c

Well made from strong quality prints, ginghams and chambrays, in various styles and trimmed in a variety of ways. Splendid quality aprons at a very special price.

Overalls—Values to $1.50 for 90c

In striped blue and white Holland. Splendid washing qualities and serviceable styles. Splendid bargains in this lot so shop early to secure them.

—First Floor

New Waists, Trimmed With National Colors

HERE are two very neat styles in Women's Waists and one is almost inclined to call them the "patriotic waists," for, while they are made of all white dimity and fancy white crepe, yet they are finished in "national" colors. One style has a colored neck cord finished with tassel and the English and French flags on sleeve, while the other waist has a neat collar and tie of white pique with the flags mounted on wide end of tie. These Waists look extremely smart, and we invite your inspection today. Good value at $1.25

—First Floor

Staple Goods You Need in Your Home

Are here in as wide an assortment as ever, and the values, we believe, were never better. Whatever you need in Bedding, Linens or Cotton Goods, you will find it in this department, at prices representing the lowest possible consistent with quality.

Wool Delaines in floral and striped designs, some having borders, which are useful for trimmings. Patterns suitable for kimonos and waists. 31 in. wide, at, per yard, 50c and ..... 65¢
The Famous "Atlas" Shirting Flannels are all guaranteed unshrinkable and will wash and wear to your entire satisfaction. 28 in striped flannels at, per yard, 25c and ..... 30¢
Striped and White Flannelettes, in all grades and widths, and a very large selection of the best qualities at our own popular prices. Per yard, 10c, 12½c, 15c and 20c
Horrockses' Flannelettes are guaranteed quality goods and greatly favored by most women. All widths are suitable for nightgowns, being 36 in. wide:
White, striped and plain colors, per yard ..... 25¢
White and striped at, per yard ... 30¢
White, striped and plain colors, per yard ..... 35¢
Our Special Kapoc Comforter is the only real substitute for eiderdown. They are lighter in weight and warmer in use than the ordinary cotton wool filled comforters. Made on the same principles as an eiderdown, quilted and ventilated. In various pretty patterns. Each $4.75
White Wool Blankets are marked at lowest possible prices. All sizes and qualities, from a woolen mixture to an all pure wool blanket, at prices ranging from, per pair, $3.50 up to $8.50
Campers' and Surveyors' Blankets in a big range, and in colors red, grey, brown and navy; dark greys in a 6-lb. weight to a silver grey, 10-lb. weight, with the usual variation of sizes. Priced, per pair, from $3.25 to $11.00
Flannelette Sheets are what you need now for cold nights. Our new stock is here in all the leading sizes and qualities. Single and three-quarter bed size at, per pair $1.40 and $1.50
Full size, in pink or blue at, per pair $1.75 and $1.85
Extra large size at, per pair $1.95

Eiderdown Quilts in two sizes, 60 x 72 and 66 x 72. These are for full-sized beds. A good range of designs and colorings; well filled and strongly made. Each, $5.75 and $6.25
Bleached Sheeting, 2 yards wide; a nice even weave, suitable for full sized beds, also for school aprons. Special, per yard 30c
Sheetings, 72 inches wide; made from fine yarns, go at, per yard 35c
Sheetings, 72 inches wide, heavier weave. Per yard 40c
Sheetings, 72 inches wide, bleached; a heavy quality. Per yard 45c
Sheetings, 72 inches wide, also suitable for nurses' aprons. Per yard 50c
Sheetings, 72 inches wide our best Canadian quality. Per yard 55c
Embroidered and Openwork Duchess Sets in various pretty designs. Set includes Dresser Scarf, Mat and two Doilies, all to match. At, per set, $1.00, $1.50 and $2.00

—Main Floor

Royal Worcester Corsets—A $2.50 Model for $1.50

AN ultra-fashionable model at a genuine bargain price, offered today through special co-operation with the manufacturers. This corset has low bust, long hips, boned with double wire throughout, trimmed with satin and lace, free hip, and six hose supporters. A regular $2.50 model. Special today at $1.50

—First Floor

Two Big Offerings in Men's Shirts

Negligee Shirts Usually Sold at $1.25 Today $1.00

NO better quality Negligee Shirt was ever offered for sale at $1.00 in Western Canada. It's a quality Shirt that any man, who knows anything at all about shirts would be quite willing to pay $1.25 for.

These Shirts come in a splendid range of fancy stripes, in all colors, cut coat shape and full size in body, soft bosoms and 3-inch starched cuffs. All sizes can be had from 14 to 17 neck. A splendid shirt for business men. A regular $1.25 value for $1.00

35 Dozen Outing Shirts Worth $1.25 To Sell at $1.00

WE took all the maker had left of these Shirts—which was 35 dozen. So we got them at a substantial price reduction, which enables us to offer you today a regular $1.25 grade for $1.00. The Shirts come in good quality prints in light, fancy stripes, plain tan, blue and white. Cut coat shape and finished with soft French double cuffs and collar to match. All sizes from 14 to 17. Today, special, each $1.00

—Main Floor

Fall Clothing for Men and Boys at Money-Saving Prices

IT'S time to consider, with all seriousness, your new Fall Clothing. There's a decided touch of Autumn in the air, and most men and boys are preparing for colder weather. Spencer's clothing values are already well-known, but today we wish to emphasize more strongly the fact that recent shipments have brought us some

Wonderful Values in Men's and Boys' Suits, Pants and Knickers

Most of these goods were purchased under exceptional circumstances—most favorable to us, and we give you the chance to share in the extra saving that we made. We are delighted with the chance to offer such values, and if you buy today you too, will be pleased with the extra value secured, and the fact that you were able to buy at a saving. Some of the special garments on sale today are:

Men's Suits, in heavy tweed mixtures, serges and cheviots. Made up in very latest single and double-breasted styles, with medium peg pants. Splendid assortment of new shades and patterns. All sizes. Special, per suits $15.00, $12.50, and $10.00
Boys' Suits in an entirely new range of shades and patterns in strong hard-wearing tweeds, well tailored in double-breasted and Norfolk styles with bloomer pants. All sizes at prices up to $12.50 from $3.75
NOTE—The Suits at $3.75 are extraordinarily good values for such a low price.
Men's Pants in good quality tweeds and worsteds, finished with cuff bottoms, belt straps and five pockets. Regular $3.50 Pants, today, per pair $2.50

Boy's Knickers in plain knee style, good assortment of strong tweeds. Special, per pair 75c
Boys' Bloomer Pants—Special, per pair $1.00
Men's and Youths' Overcoats in all the newest styles and materials, up to $25.00 from $12.50
Boys' Overcoats in a large assortment of new shades and patterns. Prices up to $15.00 from $7.50
Boys' Fancy Overcoats in Russian and two-way collar styles, and sizes from 2 to 14 years. An entirely new range. Prices up to $10.00 from $4.50
Men's and Boys' Hats in all the new blocks, shades and colors. Up from $1.25

—Main Floor

TEA ROOM

Where delicious afternoon teas, a cup of chocolate or coffee, is served at moderate prices, also light lunches.

—Second Floor

Children's Flannelette Nightgowns

Are here, made up in good qualities and neat styles. You can choose from plain white or pink, and all sizes from 2 to 14 years. Some styles are quite plain, others are neatly trimmed with embroidery and frills of self. Splendid values from 50c to 95c

—First Floor

Flannelette Pajamas for Children

Come in plain white and in blue, also in blue and white and pink and white stripes, in nice, warm quality that will give the best of satisfaction in wear. All sizes from 4 to 10 years in three qualities, $1.25, $1.50 and $1.75

—First Floor

Book Specials Today

Methuen's Shilling Novels, cloth bound, clear type on good paper. Reg. 35c. Special at 30c each or 4 for $1.00
Jane, by Marie Corelli.
Boy, by Marie Corelli.
Spanish Gold, by George A. Birmingham.
The Search Party, by George A. Birmingham.
Teresa of Watling Street, by Arnold Bennett.
Fire in Stubble, by Baroness Orczy.
The Unofficial Honeymoon, by Dolf Wilarde.
The Boss's Chaperon, by C. N. and A. M. Williamson.
Lady Betty Across the Water, by C. N. and A. M. Williamson.
The Demon, by C. N. and A. M. Williamson.
The Woman With the Fan, by Robert Hichens.
Barbara Sheep, by Robert Hichens.
Light Freights, by W. W. Jacobs.
The Gate of the Desert, by John Oxenham.
The Secret Woman, by Eden Phillpotts.
Ben Russell the Fox, by E. R. Somervill and M. Ross.
And others.

—Main Floor

Men's $5.75 Heavy Wool Sweaters, Today $4.75

A fine quality Sweater made from heavy wool, well knit and finished with pockets and military collar. Can be had in all sizes and colors, grey, navy, maroon and tan. A Sweater Coat usually sold at $5.75. Special today at ... $4.75

—Main Floor

Today Special Values in Men's Socks

Men's Cashmere Socks, all wool, with everlasting heels and toes. In colors tan, grey and ox blood. Per pair, 35c; 3 pairs for $1.00
Heavy Ribbed Cashmere Socks, in wool mixtures; black only. Special, per pair 25c
Scotch Heather Mixture Socks, medium weight. Per pair, 35c; 3 pairs, $1.00
Men's Cotton Socks, in all shades. Special, 2 pairs for 25c

—Main Floor

Good Serviceable Boots for Men at $5.00

You will find these values difficult to equal anywhere in Western Canada.

Smart Lace Boot in mahogany and black calf; English last, medium heavy oak tanned soles.
Dark Brown Calf Blucher Boot, heavy double waterproof sole, leather lined, also in black. A good marching boot or for Winter wear.
Gunmetal Calf Blucher Boot, in a variety of new lasts; medium heavy sole, drill or leather lined.
Vici Kid Blucher Boot. A real comfort shoe, fitted inside with "cushion insole." Smart last; medium heavy sole.
Smart Dress Shoe with patent vamp and soft, dull kid top, drill lined, with "cushion insole." A dressy shoe for evening wear.

—Main Floor

Variety and Quality—Two Leading Factors in These Women's Shoes at $4.00

In this new assortment of Women's Shoes, such famous makes as "Boston Favorite" and "Empress Shoes" are included.

Patent Vamp Gaiter Boots, with black cloth whole-quarter; kidney heels. Pair $4.00
Cloth Top Button Boots, patent straight foxing, plain toe or with tips. Pair $4.00
Calf Top Patent Button Boots, with tips; Cuban or school heel. Pair $4.00
Gunmetal Button Blucher Boots, extra heavy or medium weight soles. Pair $4.00
These are just a few of the styles. Many more can be seen in the department.

—First Floor

A New Shipment of Children's Rompers to Sell at 50c and 75c

These come in blue and white stripe in both light and dark colors, and a good heavy print that will wash well. In styles that all mothers like. Splendid values.

—First Floor

DAVID SPENCER, LIMITED